1968 OANEJAO

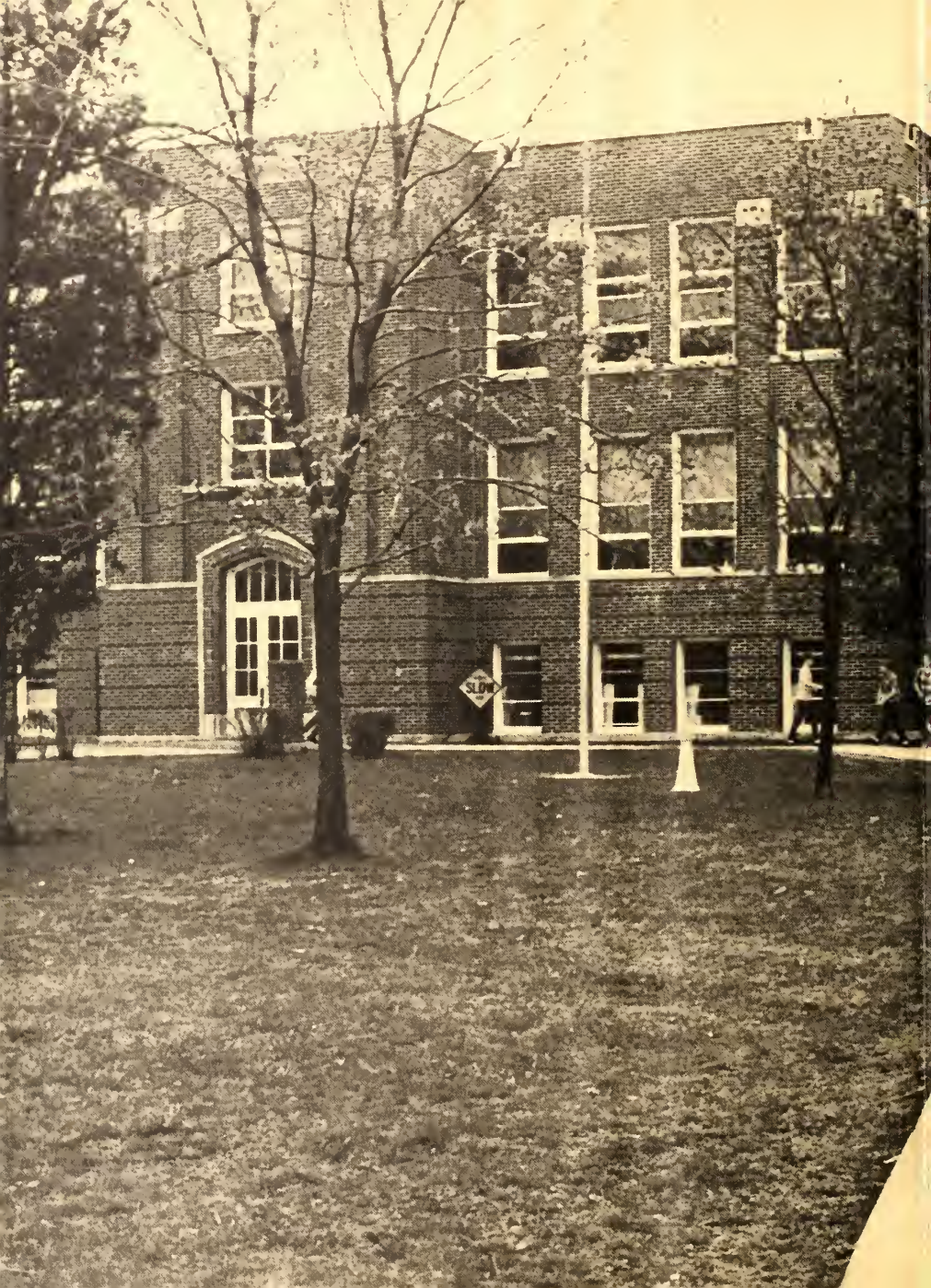
SLOW

GEN

ALLEN COUNTY PUBLIC LIBRARY
3 1833 01819 7050

GENEALOGY
977.102
OA410
1968

Digitized by the Internet Archive
in 2010 with funding from
E-Yearbook.com

http://www.archive.org/details/oakleaf1968oakw

HAPPINESS IS THE 1968 OAK LEAF

TEAM AND SUPER SECTIONAL TROPHY

Published by the
Senior Class of the
Auglaize-Brown Local School
Oakwood, Ohio
Charlene Grant . . . . . Co-editor
Marcia Stahl . . . . . Co-editor
Marjorie Grimes . . . . . Business Manager
Dian Wagner . . . . . General Manager

Contents

Faculty 8

Seniors 20

Underclassmen 42

Grades 52

Organizations 70

Athletics 88

Advertisements 108

Here is the beginning of many hours of pleasure for now and for the future.

This year we have had Driver's Training offered in the summer. Mr. Gaus has been the teacher. Besides Mr. Gaus many other teachers have spent days in the school this summer to get things in shape for the students this fall.

"Stairway to the Stars" was the theme of the Junior-Senior Prom. The Seniors appreciated all the time the Juniors put into the Prom. We enjoyed it very much.

Happiness is being "Oakie", our basketball mascot. Just by being there he inspired our team, cheerleaders, and fans. Thanks to Glenn Anspach for being "Oakie."

Mr. Krueckeberg is coaching his team the night the faculty played the Crusaders, a church team . . . His coaching must have done some good because they were victorious.

Mr. Gaus, Mr. Rodney, Mr. Wiley, Mr. Hoffman, Mr. Fiesli, and Mr. Roof are his team members.

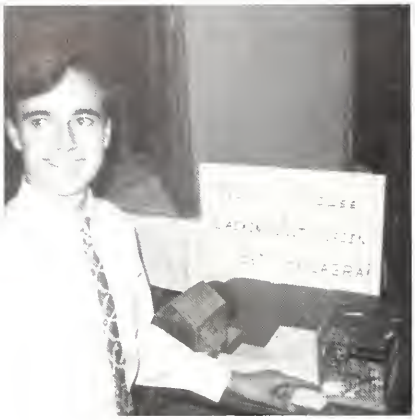

DICK BREWER

WENDELL MONHOLLEN

3 Science Fair Projects

DONALD McCULLOUGH

Many of our science students decided to have science fair projects. Three of Oakwood's scientists were Dick Brewer, Wendell Monhollen, and Don McCullough. We want to thank and congratulate these students for their fine showings.

at Paulding

Marv is waiting and hoping for the ball to go through the hoop.

Doug trying hard to keep control of the ball.

Mrs. & Mr. Roughton, Mr. Davis, and Mr. and Mrs. Dunlap serving Frosh and Sophs on Initiation night.

Mr. Mowery fixing one of the things that needs it.

Doug Klingler is about to let the ball go.

Marv trying to keep the ball from going through the hoop.

Mr. Snow is leaving the floor after receiving the Super-sectional trophy.

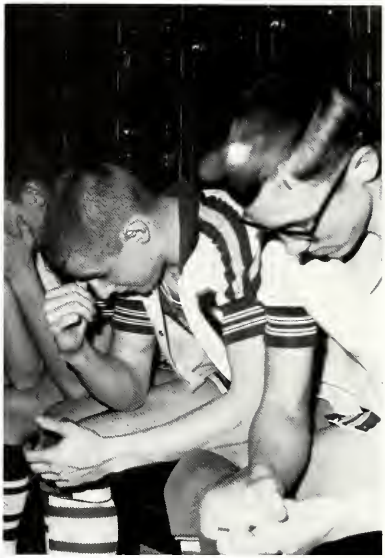

John Aden, Doug Klingler, and Doug Williams in the locker room before a tournament game.

Glenn Anspach, Terry Deatrick, and Bud Schilt putting on a skit at the Prom.

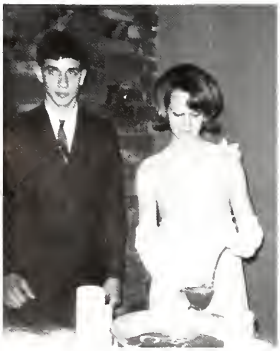

Ralph Schlatter and Pam McBride serving punch at the Prom.

A volleyball game in the gym at noon. These games are sponsored by Student Council.

HAPPINESS IS BEING . . .

Paulding County
spelling Champ
SUSAN YOUNG

D.A.R. Citizens
EILEEN DURHAM & CHARLENE
GRANT

Homemaker of Tomorrow
CONNIE MERRIMAN

Co-ed Correspondent
JACKIE CARR

Salutatorian &
Valedictorian--
BECKY MARVIN & SAM
SCHLATTER

Public Speaking
Winners
RALPH SCHLATTER &
ROLLY MYERS

FACULTY HELPS STUDENTS

Superintendent

Victor R. Dunlap

Mr. Dunlap has been our superintendent for the past eight years. He received his B.S. Degree in Education at Defiance College and his Masters Degree in Education and School Administration at Indiana University. He has also done under-graduate and graduate work at Bowling Green University. He enjoys all sports.

In addition to being the superintendent he is the Student Council advisor and a Sunday school teacher at the Methodist Church.

Without Mr. Dunlap to guide us when we need help we would be lost. Thank you so much!

Principal

Raymond E. Roughton Jr.

Mr. Roughton has served as principal for the past three years. He also teaches English and Spanish. He received his A.B. from Defiance College and his Masters Degree from Bowling Green University. He was the National Honor Society advisor and the Athletic Director. He likes to spend his spare time on the golf course or in the bowling alley.

We will all be sad to see Mr. Roughton leave Oakwood to take the job of superintendent at another school. We wish him the best of luck in his new job.

School Board

L. to R--Dick Hays, Warren Anspach, Barbara Donley, Clerk; Dick Parrish, Pres.; Robert Weible, V. Pres.; Frank Kohart.

County Board

L. to R--1st ROW--Iris Kersh, Intern Psychologist; Mary Poulter, Elementary Supervisor; Ivah Lothamer, County Office Secretary; Eileen Vance, Secretary; Gale Sevener, Speech and Hearing Therapist. 2nd ROW--Barbara Davis, County School Nurse; Jack Whetstone, High School Supervisor and Coordinator; R. F. Weible, County Superintendent; Jerry Greenwalt, School Psychologist.

JANIS LENTZ--
Mrs. Lentz has been our Home Economics teacher for the past three years. She received her B.S. degree from Bowling Green State University. She was the FHA advisor and the assistant Junior class advisor. In her spare time she enjoys sewing and reading.

NORM KRUECKEBERG--
Mr. Krueckeberg received a B.S. in Education at the Defiance College. He taught History, Government, and Physical Education. He was the Freshmen basketball and Cross Country coach.

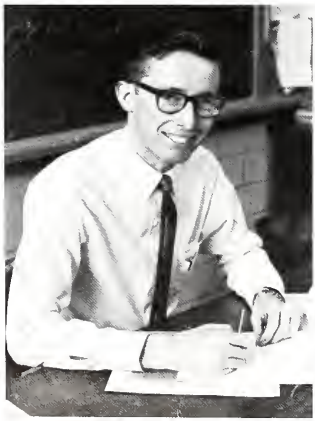

DONALD GARRABRANT--
Mr. Garrabrant teaches Vocational Agriculture. He went to Ohio State University to receive a B.S. in Agriculture. He enjoys farming. He is the FFA advisor and MYF counselor.

MARILYN LIMBAUGH--
Mrs. Limbaugh is a Business Education teacher. She received her B.S. degree in Education from the Defiance College. She enjoys reading and traveling in her spare time.

MARGIE HOELLRICH--
Miss Hoellrich is a business education teacher. She received her Bachelor of Science in Education at Bowling Green State University. She is the "Bobcat Journal" advisor and enjoys reading whenever she has any extra time.

EVANGELINE MANN--
Mrs. Mann is the religious education teacher. She received her education at the Child Evangelism Teachers Training.

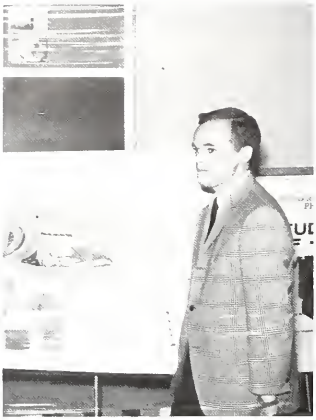

RONALD RODNEY--
Mr. Rodney teaches Physics, Chemistry, and Biology. He received his B.A. from Ohio Wesleyan University. During the past summer he attended the University of California at Berkeley. He served as the yearbook and Senior advisor. In his spare time he enjoys bus driving and other sports, traveling, and pulling pranks.

ELLEN MATHEW--
Mrs. Mathew teaches girls' physical education, health, sociology, and 8th grade science and Ohio history. She continued her education at Taylor University. She is the GAA sponsor. She enjoys sewing and cooking.

DAVID PLANK--
Mr. Plank is the band director. He received his B.S. in Music Education at Bluffton College. He enjoys all sports especially golf. He is also a member of the Lima Symphony Orchestra.

NORMAN R. DEMMEL--
Mr. Demmel is the teacher of high school Mechanical Drawing and Industrial Arts. He received his higher education at Miami University. He is the Jr. High assistant coach at Grover Hill where he also teaches part-time. He enjoys swimming when he gets the chance.

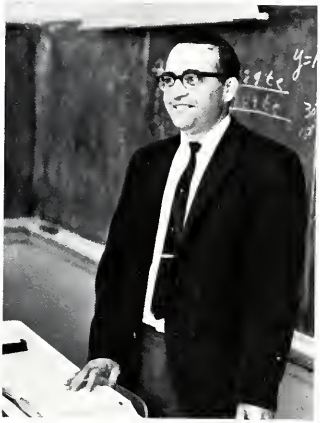

JAMES SNOW--
Mr. Snow received his B.S. in Education at The Defiance College. He teaches high school mathematics, is the head basketball and baseball coach, and enjoys all sports.

J. THOMAS GAUS--
Mr. Gaus teaches General Science and Driver's Education. He has two degrees; B.S. and M.S. To obtain these degrees he attended Youngstown University and the University of Colorado. He is the Jr. High basketball and track coach and a Varsity "O" advisor. He enjoys hunting, fishing, reading, and sports.

KEITH D. BRADFORD--
Mr. Bradford has a B.A. degree. He has attended Bob Jones University, Ohio State University, and Defiance College. He teaches English III & IV. His main hobby is photography. He is the audio-visual director and the Junior class play director. He is also busy in the community as an Explorer Scout advisor and a MYF sponsor.

CAROLYN PEGG--
Mrs. Pegg is Oakwood's elementary music teacher. She received her Bachelor of Arts degree from Findlay College.

JAMES DAVIS--
Mr. Davis teaches eighth, ninth, and tenth grade English. At the Ohio State University he received a B.S. degree in Education. During the basketball season he was the score keeper. He enjoys going to school, reading, and music.

STUDENT TEACHERS

MARY CUTLER
Miss Cutler student taught Advanced Senior Math and General Math plus taking over a study hall.

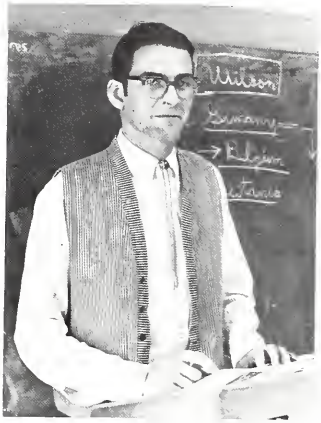

GLENN FIESLI
Mr. Fiesli student taught World History and American History.

Mr. Roof was also a student teacher from Defiance College. He taught Chemistry and Biology.

DOUGLAS ROOF

Mr. Hoffman took over the classes in the business department. He taught Typing I and Office Practice.

THERE WAS NO PICTURE AVAILABLE OF MR. DOUGLAS HOFFMAN, WHO WAS ANOTHER STUDENT TEACHER FROM THE COLLEGE.

Office Secretary
Sharon Roughton

This was Mrs. Roughton's first year at Oakwood. She has helped us all when we needed something from the office or some information.

In addition to being the school secretary she is the girls' softball coach in the summer.

Many thanks for her help.

Cooks

L to R--Virginia Brown, Ethel Adams, Ruth Williams, & Mary Lois Kohart.

Thanks to our cooks this year for the delicious meals they had prepared each noon. A special thanks for our many banquet meals.

Bus drivers

L. to R--Ed Stover, Ansel Grove, Harry Flechtner, Roy Agness, George Specht, Ralph Roughton, Fred Brown.

Our bus drivers have the terrific job getting all of us to school on time; unless the bus breaks down. Our thanks to these fine men.

Custodians

L. to R--Ralph Roughton, Eva Dodge, and Robert Mowery.

Many thanks to these three people who have kept our school clean and all of the equipment running. They have spent many hours in the school after all of our many activities to get the school in order for school the next day.

HAPPINESS IS

GRADUATION

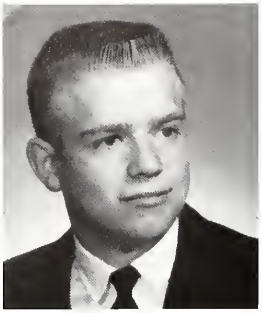

John Aden

Sharon Adkins

Judy AuFrance

Rolly Meyers, Gary Wagner, Doug Klingler, John Aden.

Senior Athletes Enhance Class Spirit

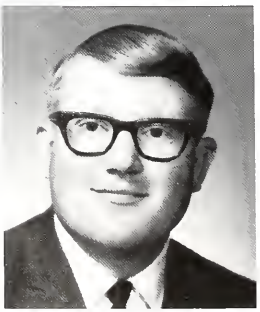

Don Bidlack

Dan Boroff

Pat Bradford

John Brittigg

Mike Carr

Laray Conley

Kirk Cooper

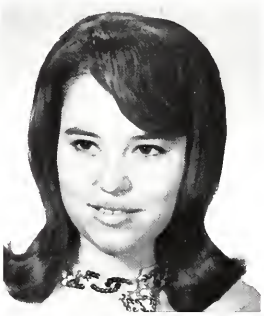

Collene Crosby

What This School Needs Is

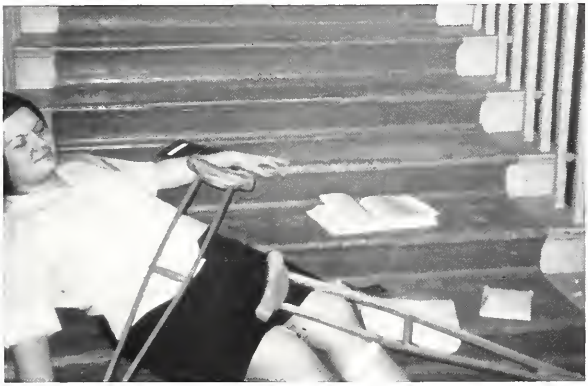

ELEVATORS

says,

Becky Marvin

Gary Dangler

Mrs. Sharon Roughton, Diane Wagner

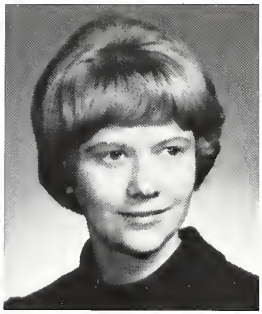

Eileen Durham

Seniors Get Measured for Caps and Gowns

Doug Klingler, Mrs. Sharon Roughton

Jean Erford

Alan Essex

Linda Farris

Sandy Frederick

Karen Grimes, Jean Erford

Steve Long, Collene Deatrick

Happiness Is Having Free Time!

Charlene Grant

Karen Grimes

Majorie Grimes

Deb Grindstaff

Nina Horton

Kathy Jacobs

Shirley Lee
News Reporter

Becky Marvin
Treasurer

Nina Horton
Secretary

Marvin Retcher
President

Steve Long
Student Council

Absent:
Dennis Wagner
Vice President

Class of 68 Officers

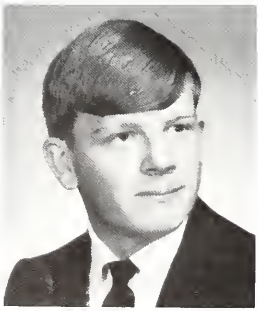

Don Kaiser

Debbie Keck

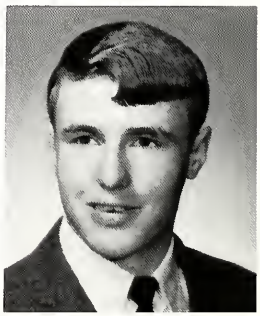

Doug Klingler

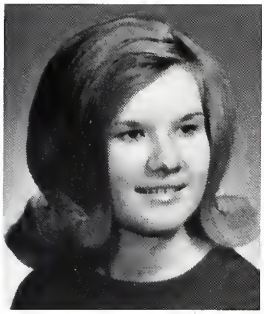

Shirley Lee

Frank Lloyd

Steve Long

Becky Marvin

Connie Merriman

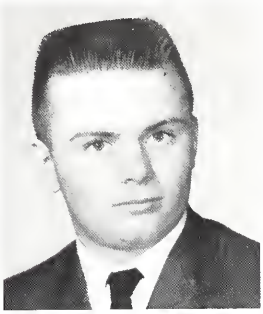

Tom Merriman

The Obstacles We Have Overcome Are but a Remnant of Those We Shall Encounter

Rollie Myers

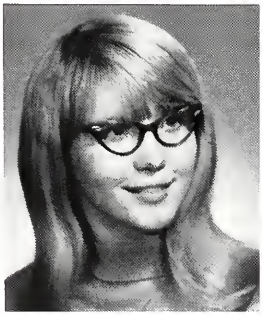

Judy Ordway

Steve Porter

Crime doesn't pay, Becky

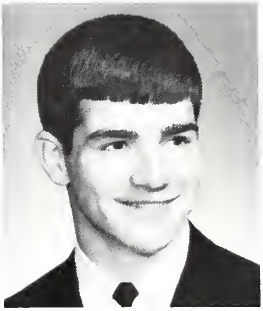

Marvin Retcher

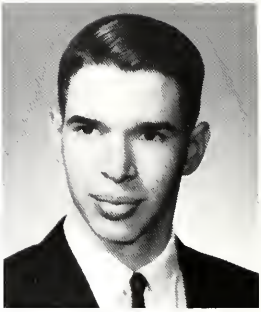

Sam Schlatter

CLASS PROUD OF

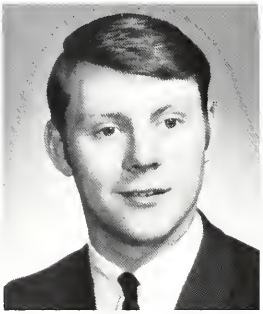

Allan Schaffer

Jeanette Sherry

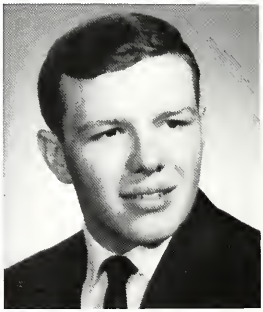

Dan Spitnale

Marcia Stahl

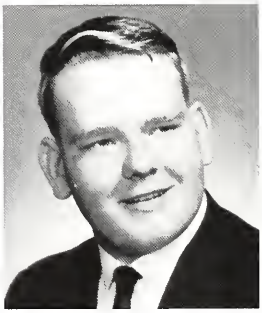

Ron Stahl

VALEDICTORIAN AND SALUTATORIAN

Sam has 4.0 average

Kirk Cooper, Charlene Grant, Connie Merriman, Becky Marvin, Sam Schlatter.

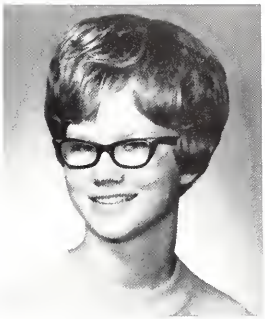

Sally Thrasher

5 SENIORS INDUCTED INTO N.H.S.

Charles Timbers

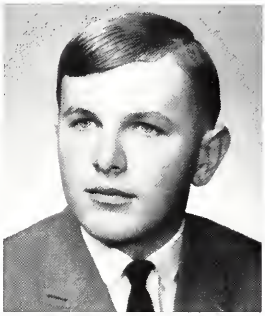

Mike VanScoder

Dennis Wagner

Diane Wagner

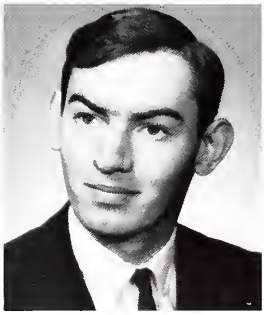

Gary Wagner

Doug Williams

SENIORS

Halloween Queen
Dian Wagner

Pat Bradford received the John Phillip Sousa Award on Awards' Day.

Marv Retcher receiving Good Sportsmanship Trophy that was awarded by the Defiance Cresent-News (Bob Diehl --Sports Editor)

Sam Schlatter is accepting a check from Judge Hitchcock for being the winner from the school's Law Day Theme.

SENIORS' BIGGEST DAY

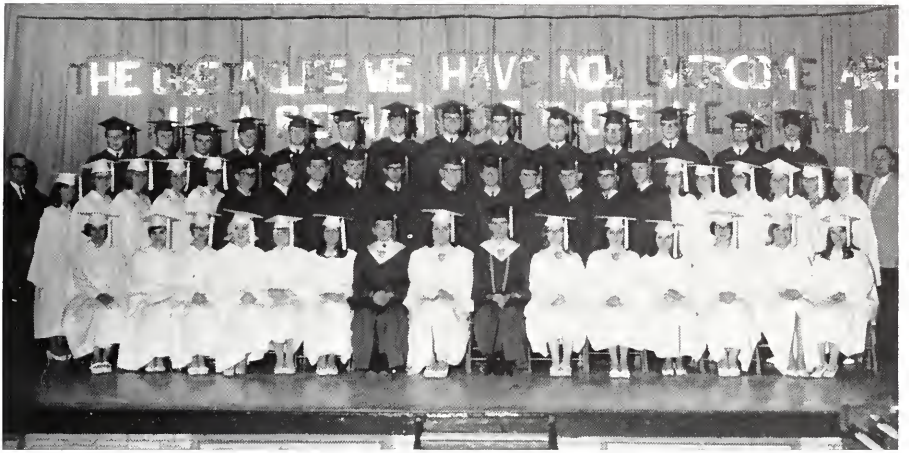

L to R--1st ROW--Judy AuFrance, Laray Conley, Sally Thrasher, Sandi Frederick, Karen Grimes, Dian Wagner, Kirk Cooper, Becky Marvin, Sam Schlatter, Charlene Grant, Connie Merriman, Sharon Adkins, Kathy Jacobs, Linda Farris, Collene Crosby. 2nd ROW--Mr. Roughton, Principal, Jean Erford, Pat Bradford, Deb Grindstaff, Marcia Stahl, Marge Grimes, Doug Williams, Mike Carr, Gary Dangler, John Aden, Alan Essex, Don Bidlack, Steve Long, Jerry Yoh, Gary Wagner, Gary Young, Doug Klingler, Nina Horton, Eileen Durham, Debbie Keck, Jeanette Sherry, Judy Ordway, Shirley Lee, Mr. Dunlap, Superintendent. 3rd ROW--Dan Spitnale, Alan Shaffer, Tom Merriman, Don Kaiser, Frank Lloyd, Mike VanScoder, Steve Porter, John Brittig, Marv Retcher, Ron Stahl, Charles Timbers, Dan Boroff, Rolly Myers, Dennis Wagner.

AUGLAIZE-BROWN LOCAL SCHOOL
COMMENCEMENT
May 26, 1968 8:00 P.M.

Processional	Mrs. Hazel Ferris Mrs. Marie Fuller
Invocation	The Rev. Robert Whitacre
Salutatory	Miss Rebecca Marvin
Special Number--"Somewhere"	Senior Ensemble
Valedictory	Mr. Samuel Schlatter
Guest Speaker	The Rev. Robert Whitacre
Presentation of Class	Mr. Raymond Roughton Jr. Principal
Presentation of Diplomas	Mr. Richard Parrish President, Board of Education
Alma Mater	Everyone
Recessional	Mrs. Hazel Ferris Mrs. Marie Fuller
Class Flower	Carnation
Class Colors	Midnight Blue and White
Class Motto	The obstacles we have now overcome are but a remnant of those we shall encounter

SENIOR

Denny Wagner and Ron Stahl are walking by the river at Mt. Vernon.

The scene after Linda's great fall.

What did you do to get behind bars, Dian?

Hey you two cut that out!

TRIP

Did you get wet, Karen?

You're not tired, are you?

A little higher, Judy.

Fountain in front of the White House

Did you want me for something?

Want some?

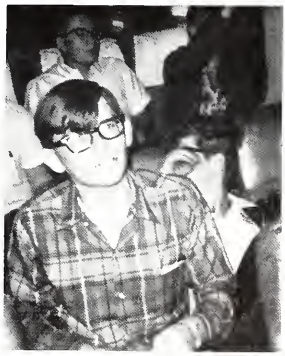

STANDING:
Dennis Wagner
Den Boroff
Dan Spitnale
Doug Klingler
Kirk Cooper
Jeanette Sherry
Mr. David Plank

SEATED:
Becky Marvin
Marcia Stahl
Pat Bradford
Marjorie Grimes
Nina Horton
Gary Wagner
Alan Essex
Deb Grindstaff

Seniors Make O.H.S. History, Produce First Play in the Round

What we have here is: a failure to communicate!!

Turn about's fair play, come on, stick 'em up.

Happiness Is Setting All Time High

L-R Sales Managers and Team Captains:

Becky Marvin
Nina Horton
Jean Erford
Kirk Cooper
Shirley Lee
Jerry Yoh

Class Grateful to Top Five Salesmen

L-R
Sam Schlatter
Marvin Retcher
Judy AuFrance
Krik Cooper
Dan Spitnale

This year the Seniors set a new magazine sale goal by netting $995.05.
Along with this, the play, and selling Christmas Cards the Seniors raised enough money through the years to enjoy their Senior Class trip to Washington D.C.

We, the "Cenceless Ceven" of OHS, bequeath our ability to give Christmas presents and never get thanked to the Fearsome Foursome. We also bequeath our great football playing ability . . . Practice makes perfect guys, keep trying.

I, John Aden, bequeath my ability to go with a girl for two years to Lynn Bradford.

I, Sharon Adkins, bequeath my ability to make it through twelve long years of school to my sister Carol. Good Luck, Carol.

I, Judy AuFrance, bequeath my ability to get along with Mr. Roughton to Ralph Hahn.

I, Donald Bidlack, bequeath to my brother, Richard, and ability to play basketball, study harder, and get along with teachers better than I did and to grow to a height I wanted to be . . . 6' 8".

I, Pat Bradford, bequeath my knowledge that basketball forwards do not guard the opposing team's guards when the ball is in the possession of our team to Linda Roughton and my ability to stuff the basketball to my brother, Lynn.

I, Dan Boroff, bequeath my long hair to Ralph Hahn.

I, John Brittigg, bequeath my height and build to Rich Skiver.

I, Mike Carr, bequeath my ability to cause my teachers all sorts of trouble and not get caught to Denny McVay.

I, Laray Conley, bequeath my good grades to my brothers and my personality and ability to get along with everyone to Mr. Roughton.

I, Kirk Cooper, bequeath my ability to create chaos and confusion in Mr. K's class and my name Mr. Filibuster to Dean Spitnale.

I, Collene Crosby, bequeath my ability to get my mother's car whenever I want it to Shirley Holt. Get busy sis.

I, Gary Dangler, bequeath my ability to play the piano to Mr. Plank.

I, Eilleen Durham, bequeath my ability to be quiet to Carol Rakes.

I, Jean Erford, bequeath my ability to chew gum in the typing room and not get caught to Dee Ann Adams.

We, Alan L. Essex and Donald L. Kaiser, hereby bequeath our draft classifications to Ralph Hahn and Ben Slone.

I, Linda Ferris, hereby bequeath my ability to have all the luck in the world in my Senior summer and especially all the fun and breaks at school to none other than that blond haired, blue-eyed Devil Michele Harris. Try hard Mitch and I know you'll have success so be good and good luck.

I, Sandra Frederick, bequeath my blonde hair to anyone who wants to have more fun.

I, Charlene Grant, bequeath my long hair and responsibilities to Jackie Carr and Connie Deatrick.

I, Karen Grimes, bequeath my ability to have my homework done on time to my brother, Ken.

I, Marjorie Grimes, bequeath my ability to have a guy come to my house every night, never study, and still pass all my subjects to my sister, Jeanne.

I, Debbie Grindstaff, bequeath my love of Shakespearean plays to any College Prep student and my ability to stay out trouble and get along with my teachers to Denny McVay.

I, Nina Horton, bequeath my ability to go rabbit hunting after hours, without a license, without a gun, with a guy going steady with another girl, without getting caught and catching nothing . . . to Linda Dunlap.

I, Kathy Jacobs, bequeath my ability to be good and stay out of trouble to Linda Parrish. Good luck, Linda.

I, Debbie Keck, bequeath my ability to chew gym and get caught each time, to my sister, Marcia.

WILL

I, Doug Klingler, bequeath my ability to run on the track team to all guys at OHS, come on guys back the team.

I, Shirley Lee, bequeath my ability to look and feel great after riding bus #1 to Linda Lee. "Good Luck, Linda."

I, Frank Lloyd, bequeath my ability to get expelled for not picking up paper to Denny Touhy.

We, Steve Long and Dennis Wagner, will and bequeath our ability to go to Geometry and do five homework assignments and pass with good "figures" to Khris Kohart and Pam McBride.

I, Becky Marvin, bequeath my shyness and quiet manner to my cousin Marsha Guyton.

I, Connie Merriman, bequeath my ability to get through school without getting in trouble to my brother, Jim.

I, Tom Merriman, bequeath my nickname "Big Man" to Shirley Holt.

I, Rolland Myers, bequeath my ability to swipe gum ball machines to next year's basketball team.

I, Judy Ordway, bequeath my ability of running around in the "Tomato" while hitting barns, going into ditches, running stop lights, and hitting other cars without getting into trouble or getting caught; to Bob Sheppard. Good luck Bob and have fun!

I, Steve Porter, bequeath my nothingness to nobody.

I, Marvin Retcher, Bequeath my desire to play college basketball to Lynn Bradford.

I, Sam Schlatter, bequeath my ability to study and to get along with the teachers at OHS to Denny McVay. Try harder Denny.

I, Allen Shaffer, bequeath my ability to look happy and be a funny man to Roger Schaffer. I also leave my nickname "Morgan" to all the guys I run around with.

I, Jeanette Sherry, bequeath my ability to graduate before I get married to "Crunch" and anyone else who can use it.

I, Dan Spitnale, bequeath my ability to sell things to my brother Dean.

I, Marcia Stahl, bequeath my own true saying "Be good like me" to Mary Bauer.

I, Ron Stahl, bequeath my ability of my lightening speed to Ed Wagner.

I, Sally Thrasher, bequeath my ability to keep quiet and stay out of trouble in my classes to anyone who thinks they can.

I, Charles Timbers, bequeath my ability to chew gum in school to Linda Beaver.

I, Mike VanScoder, bequeath my ability to do something right in Typing 1 class once in a while to Larry "Leroy" Holbrook, Ed Slone, and Danny Ordway.

I, Dian Wagner, bequeath the art work on the librarians desk to whom ever it may concern.

I, Gary Wagner, bequeath my ability to correct Mr. K's spelling to anyone who wants to take the risk.

I, Douglas Alan Williams, bequeath my great height to Jim Mowery, He could use it.

I, Jerry Yoh bequeath my ability to work, study, help manage the Varsity basketball team and find time for a girl to anyone who wants to try it. Good Luck to whomever tries.

I, Gary Young, bequeath my ability to skip class legally to Linda Lou Goings, Have fun Linda.

I am a great and wondrous fortune teller and I have been commissioned by kindly old Mr. Roughton (reader appears to be astonished). Yes, it says kindly. Anyway, Mr. Roughton wishes to have me check upon one of his better classes. The Class of 1968, to see how the little darlings are doing.

As I gaze into my crystal ball I see two images. They are dancing a ballet and why it is none other than Marv Betcher and John Aden. My Goodness.

And who might this be? Why it's Denny Wagner and he owns a turkey farm of his very own.

Now the mists unfold and low and behold there is Ron Stahl and that plate on his desk says President of American Motors.

Why ther's Steve Porter and Frank Lloyd shaking hands with Stokley Carmicheal. They seem to be congratulating him on a new freedom march idea.

Ah, I now see a T.V. studio and there is Connie Merriman, the star of a new variety show Connie's Countdown to Chaos. There's her co-star Sally Thrasher.

What's this now, a hockey arena and there in Fort Wayne Komet uniforms are Jean Erford, Collene Crosby, Eileen Durham, Charlene Grant and Judy AuFrance. Well, good luck Komets!

There is the White House with a big sign out front. It says, "Welcome All Camel Jockeys." Let us investigate, why it's Rolly Meyers as our new President of the United States.

There's Jerry Yoh inspecting his new Burger Chef restaurant. As the new President of the corporation it is one his duties you know.

What in Heaven's name why it's the Honda President Don Kaiser.

The mist lifts yet a little more and I see a track meet. The Mile run and why it's Don Bidlack and he has done it in three minutes.

Ah, a prize fight for the championship and it's Mike Carr in the white trunks with green polka dots and Gary Dangler in the purple and orange trunks. How revolting.

There is the world champion wrestler Gary Young.

This is strange why would my crystal show that nun why it's Judy Ordway. What a switch!

There's a dedicated scientist looking for a cure for hickeys. My, My, it's Diane Wagner. I wonder if she needs help.

A baseball game the final World Series game between the hard hitting Washington Senators and the New York Mets, managed by Doug Klingler. There's Doug's wife in a box . . . seat that is. Hello

Becky Marvin or should I say Klingler.

There's the Hershey Candy Co. and it's General Manager Marcia Stahl.

A beauty contest for Miss America. The winner is Jeanette Sherry.

The Kentucky Derby and there is Debbie Keck and her entry. Purple Passion.

Ah, the Grand Prix at LeMans, France. There is the American entry driven by Nina Horton and Debbie Grindstaff. Good Luck, girls.

Linda Ferris and Laray Conley are giving a weight lifting exhibition.

A newspaper office and there is the Lonely Hearts editor, Karen Grimes.

What's this a new basketball coach for the Boston Celtics, and it's Margery Grimes. My goodness, the girls are everywhere.

I see Kirk Cooper just bought Fort Knox, and he's going to give it to the Indians because of the rotten deal they got for Manhatten Island.

Doug Williams is the new center for the Los Angeles Lakers, I see.

I see Gary Wagner is a U.S. Marshal, it seems some C.I.A. agents saw the Senior Class Play and were impressed by the way he handled the case.

Shirley Lee is a boxer now. She wants to challenge Carr or Dangler to a few rounds. Watch it, boys. I hear she has some peculiar moves.

I see now that Dan Boroff is building U.W.S. with 126 hemi-heads for Indianapolis Memorial Day. There is Dan's wife, Sharon Adkins.

John Brittigg is a commissioned officer I see. In the U.C. army.

Alan Essex is a science fiction writer.

Sam Schlatter is using his Mathematical brain to bet on the horses. My,My.

Dan Spitnale and his wife Pat Bradford are painters. Their most famous is "Moaning Pat."

Sandi Frederick is a Paris movie star.

Steve Long became the first to pole vault 18' but he got a shoelace caught on the crossbar and was disqualified.

There is Kathy Jacobs world champion girl wrestler.

I see Tom Merriman, Charles Timbers, Mike Van Scoder and Allen Shaffer have all became Flower Children all they do is lay in the grass and bloom.

JOHN ADEN: Basketball 1,2,3,4; Track 3,4; Cross Country 2,3,4; Noon Volleyball 3,4; F.F.A. 1,2,3,4; F.F.A. Officer 3,4; Varsity "O" 3,4.

SHARON ADKINS: F.H.A. 1,2,3,4; F.H.A. Officer 2.

JUDY AUFRANCE: Transfer 3; F.H.A. 1.

DONALD BIDLACK: Noon Volleyball 3; F.F.A. 1,2,3,4; Projectionist 3,4.

DANNY BOROFF: Basketball 1,2,3; Basketball Manager 4; Cross Country 1,2,3,4; Baseball 1,2,3, Noon Basketball 1,4; Y.F.C. 3,4; Class Play 3,4; Varsity "O" 4.

PAT BRADFORD: Class Officer 2; Class Play 3,4; Senior Band 1,2,3,4; Band Officer 4; Stage Band 2,3,4; Pep Band 2,3,4; Majorette 1,2,3,4; Drum Majorette 4; Mixed Chorus 1,2,4; Chorus Officer 4; Spanish Club 1,2,3,4; Scholarship Team 3,4; Newspaper Staff 2,3,4; Annual Staff 4; G.A.A. 2,3,4; Noon Volleyball 3,4.

JOHN BRITTIGG: F.F.A. 1,2,3,4; F.F.A. Officer 4; Basketball 1, Noon Basketball 2,3,4; Noon Volleyball 1,2,3,4; Projectionist 3.

MIKE CARR: Spanish Club 1,2,3,4; Senior Band 1,2,3,4; Chorus 1,2,3,4; Stage Band 2,3,4; Pep Band 1,2,3,4; Track 4; Cross Country 4.

LARAY CONLEY: Chorus 1,2; Noon Basketball 1,2; F.H.A. 2,3,4; F.H.A. Officer 4.

KIRK COOPER: Noon Volleyball 2,3,4; Concert Band 1,2,3,4; Stage Band 2,3,4; Chorus 1,2,3,4; Brass Choir 3; All-County Chorus 1; All-County Band 2; Double Octette 1; Varsity "O" 2,3,4; Spanish Club 1,2,3,4; National Honor Society 4; Class Play 3,4; Scholarship Team 1,2,3,4; Annual Staff 4; Bowling Team 3,4.

COLLENE CROSBY: Band 1,2,3,4; Chorus 1,2,3,4; Chorus Officer 4; Majorette 1,2,3,4; Spanish Club 1,2,3,4; Librarian 2,3; Bowling Team 1,2,3,4; Newspaper Staff 4; Annual Staff 4; Class Play 3,4.

GARY DANGLER: Band 1,2,3,4; Chorus 1,3,4; Pep Band 1,2,3,4; Stage Band 4; Chorus Officer 4; Y.F.C. 4.

EILEEN DURHAM: Chorus 2; F.H.A. 1,2,3,4; Scholarship Team 2,3,4; D.A.R. Good Citizen Award 4; Spanish Club 1; Class Play 3; Newspaper Staff 4; Office Help 4; Elementary Gym Teacher 3.

JEAN ERFORD: Bowling Team 1,2,3,4; Spanish Club 1,2,3; Girl's Softball Team 4; Office Help 3,4; Newspaper Staff 4; Newspaper Editor 4; Annual Staff 4; Noon Volleyball Team 4; Librarian 2,3; Class Play 3.

ALAN ESSEX: Class Play 3,4; Senior Band 1,2,3,4; Stage Band 2,3,4; Chorus 1; Scholarship Team 1,2, 3,4; Spanish Club 1,2,3,4; Projectionist 3,4; Basketball 1,2; Baseball 1,2; Track 1,2,3,4; Cross Country 1,2,3,4; Varsity "O" 2,3,4; Pep Band 1,2; Bowling Team 3, Noon Basketball 3,4; Noon Volleyball 3,4; Brass Choir 3.

LINDA FERRIS: F.H.A. 3; Newspaper Staff 4.

SANDI FREDERICK: Scholarship Team 2; Spanish Club 1,2,3,4; F.H.A. 1,2,3,4; F.H.A. Officer 2; F.H.A. County Officer 4; Bowling Team 1,2,4; Annual Staff 4; Newspaper Staff 4; Class Play 3.

CHARLENE GRANT: National Honor Society 4; F.H.A. 1,2,3,4; F.H.A. Officer 2,3,4; F.H.A. State Convention 3; Annual Staff 4; Co-Editor 4; Scholarship Team 4; Office Help 4; Bowling Team 4; Spanish Club 1,2,3,4; Newspaper Staff 4; Junior Homemaking Degree 1; Chapter Homemaking Degree 2; Librarian 3; D.A.R. Good Citizen Award 4.

KAREN GRIMES: Spanish Club 1,2,3,4; Bowling Team 1,2,3,4; Cheerleader 1; Annual Staff 4; Newspaper Staff 4; Co-Editor 4; Class Officer 1; Office Help 2,3; Class Play 3,4; Y.F.C. 4; Scholarship Team 4; Noon Volleyball 4; Girl's Softball 4.

MARJORIE GRIMES: Y.F.C. 3,4; F.H.A. 1,2,4; F.H.A. Officer 2; Junior Homemaker Degree 1; Chapter Homemaker Degree 2; Librarian 2; Chorus 3; Class Play 3,4; Annual Staff 3,4; Business Manager 4; Office Help 3,4; Newspaper Staff 4; Spanish Club 1,2,3,4; Noon Basketball 1,4; Noon Volleyball 3,4.

DEBBIE GRINDSTAFF: Band 2,3,4; Band Officer 4; Stage Band 4; Chorus 1,2,4; Chorus Officer 4; G.A.A. 2,3,4; G.A.A. Officer 4; Co-ed Correspondent 3; Class Play 3,4; Annual Staff 4; Newspaper Staff 3,4; Class Officer 1; Bowling Team 2,3; Noon Volleyball 2,4; Noon Basketball 2; Girl's Softball Team 4; Title I Project 3; Girl's Basketball 2; Cenceless Ceven Football Team 3,4.

NINA HORTON: Spanish Club 1,2,3,4; Scholarship Team 2; Librarian 1; Newspaper Staff 4; Annual Staff 4; Class Play 3,4; Class Officer 1,2,4; Y.F.C. 3; Y.F.C. Officer 3; Senior Band 1,2,3,4; Band Officer 3,4; Chorus 1,2,4; Chorus Officer 4; Stage Band 3,4; All-County Band 2; Office Help 4; Girl's Basketball 1,2; District Science Fair 3; Cenceless Ceven Football Team 3,4; Noon Volleyball 1,2,3,.

KATHY JACOBS

DON KAISER: Projectionists 4; Transfer 3; Y.F.C. 3,4; Class Play 3,4.

DEBBIE KECK: Band 1,2,3,4; Pep Band 3,4; Chorus 1,3,4; Preliminary District Scholarship 3,4.

DIRECTORY

DOUG KLINGLER: Basketball 1,2,3,4; Track 2,3,4; Baseball 1,2,3,4; Cross Country 2,3,4; Class Officer 2; Student Council 2; Annual Staff 4; Class Play 3,4; Varsity "O" 2,3,4; Cafeteria Worker 4.

SHIRLEY LEE: F.H.A. 1,2,3,4; F.H.A. Officer 2,3,4; Newspaper Staff 4; Class Officer 1,3,4; Chorus 1,3,4; Title I Project 3; Office Help 4; Cafeteria Worker 1; Librarian 2,3; Halloween Queen Attendant 1; Y.F.C. 3.

FRANK LLOYD: Noon Basketball 1,2,3,4; Noon Volleyball 1,2; Baseball 4; F.F.A. Officer 3,4; F.F.A. 1,2,3,4.

STEVE LONG: Basketball 1,3,4; Noon Basketball 2; Baseball 1,2,3; Noon Volleyball 1,2,3,4; Cross Country 1; Track 4; Annual Staff 4; Cafeteria Worker 1,3,4; Class Officer 1,4; Student Council 1,4; Student Council Officer 4; Newspaper Staff 3.

BECKY MARVIN: Spanish Club 1,2,3,4; Scholarship Team 1,2,3; Bowling Team 1,2; Librarian 1,3; Newspaper Staff 3,4; Annual Staff 4; Class Play 3,4; Class Officer 3,4; National Honor Society 3,4; G.A.A. 2,3,4; G.A.A. Officer 2,3,4; Y.F.C. 3; Y.F.C. Officer 3; Cenceless Ceven Football Team 3,4.

CONNIE MERRIMAN: Cafeteria Worker 2; Annual Staff 4; Gym Instructor 4; Homemaker of Tomorrow 4; Halloween Queen Attendant 3,4; National Honor Society 4; Paulding County Beauty Contest 3,4.

TOM MERRIMAN: F.F.A. 1,2,3,4.

ROLLY MYERS: F.F.A. 1; F.F.A. Officer 3,4; Cross Country 3; Baseball 3,4.

JUDY ORDWAY: Spanish Club 1,2,3,4; G.A.A. 2,3,4; Noon Volleyball 1,2,3; Noon Basketball 1,2; Librarian 2,3; Office Worker 4; Title I Project 3; Chorus 1,2; Newspaper Staff 2,3,4; Annual Staff 4; Class Officer 3; Cenceless Ceven Football Team 3,4; Reserve Cheerleader 3; Varsity Cheerleader 4.

STEVE PORTER: F.F.A. 1,2,3,4; F.F.A. Officer 3,4; Noon Basketball 3,4; Noon Volleyball 4.

MARVIN RETCHER: Basketball 1,2,3,4; Cross Country 2,3,4; Track 4; Cafeteria 3,4; F.F.A. 1,2; Varsity "O" 2,3,4; Varsity "O" officer 3,4; Class Officer 1,3,4; Student Council 1,3,4; Student Council Officer 3,4.

SAM SCHLATTER: Class Officer 2,3; Student Council 2,3; National Honor Society 3,4; National Honor Society Officer 4; F.F.A. 1,2; Scholarship Team 1,2,3,4; Spanish Club 3,4; Noon Basketball 1; Science Club 1.

ALLEN SCHAFFER: Track 1; Cross Country 1; Baseball 2,3; Speech Play 2; F.F.A. 2,3,4; Basketball 2,3,4.

JEANETTE SHERRY: Mixed Chorus 2,3; Cafeteria 2; Class Play 2,3.

DAN SPITNALE: Chorus 1; Projectionist 1,2,3,4; Science Club 1; Bowling Team 3,4; Cafeteria Worker 3; Noon Volleyball 2,4; Noon Basketball 3,4; Cross Country 2,3; Track 3,4; Speech Play 3; Class Play 3,4.

MARCIA STAHL: Annual Staff 3,4; Co-editor 4; Newspaper Staff 2,4; Title I Project 3; Bowling Team 2,3; Gym Instructor 3; Noon Volleyball 3,4; Cenceless Ceven Football Team 3,4; Cheerleader 1,2,3,4; G.A.A. 2,3,4; G.A.A. Officer 4; Mixed Chorus 1; Girl's Basketball 2; Noon Basketball 3,4; Librarian 3; Class Play 3,4.

RON STAHL: F.F.A. 2,3,4; Baseball 2,3,4.

SALLY THRASHER: Cafeteria 2,3,4; Annual Staff 4.

CHARLES TIMBERS: Baseball 1,2.

MIKE VAN SCODER: Baseball 1,2; Noon Basketball 4.

DENNIS WAGNER: Basketball 1,2,3,4; Track 2,3; Baseball 1,2,3; Annual Staff 4; Band 1,2,3,4; Band Officer 4; Chorus 2,3; Cafeteria 3,4; Class Officer 1,2,3,4; Cross Country 1,2; Varsity "O" 2,3,4; Student Council 1,2,3,4; Pep Band 1,2; Stage Band 2,3; Class Play 3,4; Brass Choir 3; Spanish Club 1,2,3,4.

DIANE WAGNER: Senior Band 1,2,3; Pep Band 3; Halloween Queen 4; Paulding County Beauty Contest 3,4; Class Play 3; Annual Staff 3,4; Annual Staff Officer 4; Newspaper Staff 3,4; Librarian 1,4; Speech Class Play 3; F.H.A. 1; Chorus 1; Cafeteria Worker 4; Y.F.C. 3; Cheerleader 1,4; G.A.A. 2,3,4; Girl's Basketball 2,3; Noon Basketball 1,2,3,4; Noon Volleyball 2,3,4; Bowling Team 2; Cenceless Ceven Football Team 3,4.

GARY WAGNER: Cross Country 1,2,3,4; Baseball 1,2,3,4; Spanish Club 2,3,4; Scholarship Team 1; Bowling 4; Class Play 4; Noon Basketball 1,4; Basketball 1,2,3; Annual Staff 4.

DOUG WILLIAMS: Basketball 1,3,4; Manager 2; Baseball 1,2,3,4; Varsity "O" 2,3,4; Noon Basketball 2; Cross Country 1,3,4; Cafeteria Work 4; Bowling Team 4; Chorus 1.

JERRY YOH: Basketball 1,2,3; Basketball Manager 4; Baseball 1,2; Cross Country 1,2,3,4; Varsity "O" 4;Class Play 3; Noon Basketball 4; F.F.A. 1,2,3,4; Annual Staff 4; Volleyball 3.

GARY YOUNG: Cross Country 2; Track 2; Y.F.C. 3,4; Chorus 1; Projectionist 2,3,4; Cafeteria Worker 4.

UNDERCLASSMEN

HAPPINESS IS BEING FIRST

Gary Aden
Greg Adkins
Glenn Anspach
Mary Bauer
Julie Bennett
Janis Bidlack
Cathy Bland

Daniel Brewer
Maryan Brittig
Barbara Brown
Wanda Brown
Sharon Bullinger
Jackie Carr
Colleen Deatrick

Connie Deatrick
Terry Deatrick
Arlene Densmore
Margaret Doster
Linda Dunlap
Eric Elston
Dennis Erford

Gloria Finnegan
Nona Frederick
Linda Goings
Jeanne Grimes
Marsha Guyton
Mary Hill

Juniors Present

Officers

SITTING:
President: Scott Keck
STANDING--L. to R.--:
Vice President: Dennis Erford
Student Council: Bill Horner
Treasurer: Gloria Schick
News Reporter: Marsha Guyton
Secretary: Jackie Meeks

Ralph Hahn
Marcia Keck
Scott Keck
Linda Lee
Donnie McCullough
Dennis McVay
Debbie Mays

Jackie Meeks
Wendell Monhollen
Judy Mullen
Penny Norling
Michael Pessefall
Frank Proxmire
Carol Rakes

Angeline Reineck
Pat Saxton
Gloria Schick
Harold Schilt
Robert Sheppard
Bonnie Sherry
Carol Sherry

Ronald Singer
Ben Slone
Dean Spitnale
Mary Taylor
David Williams

"Hold the Phone"

Play Cast
SITTING--L. to R.--
Terry Deatrick
Dennis Erford
Linda Dunlap
Mary Bauer
Gloria Finnegan
Kathy Bland
Marcia Keck
Gary Aden
Bud Schilt
STANDING:
Jackie Meeks
Bill Horner
Ben Slone
Jim Mowery
Linda Lee
Gloria Schick
Bonnie Sherry
Bob Sheppard
Colleen Deatrick

Carol Adkins
Vicki Bennett
Dick Brewer
Bonnie Brown
Johnnie Brown
Leo Brown
Mike Buchman

Karen Bupp
Jerry Burt
Gary Carter
Margaret Carr
Mark Conley
Judy Copsey
Gingerette Crone

Mike Cunningham
Margaret Durham
Bernard English
Doris Frederick
Helen Geren
Paul Grindstaff
Phyllis Grindstaff

Michele Harris
John Hill
Keith Johnson
Kim Kaiser

Sophomores Sell Zip

Officers

SITTING:
President: Ralph Schlatter
STANDING--L. to R.--:
Vice President: Lynn Parrish
Treasurer: Melvin Retcher
Student Council: Michele Harris
Secretary: Vicki Bennett
News Reporter: Karen Shisler

Kris Kohart
Debbie Lassiter
Pamela McBride
Kristi May
Gwyn Mays
James Merriman
Darl Noffsinger

Ray Noffsinger
Lynn Parrish
Barbara Porter
Wilma Price
Jeannie Prince
Sharon Raudabaugh
Melvin Retcher

Bill Roberts
Linda Roughton
Ralph Schlatter
Roger Shaffer
Greg Sharp
Karen Shisler
Sandy Skiver

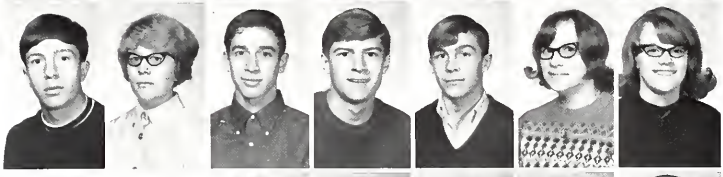

Michael Stork
Dennis Tuohy
Donna Van Scoder
David White
Mark Yenser

Code Directories

Some sophomores are enjoying the food after their hard work of initiating the freshman.

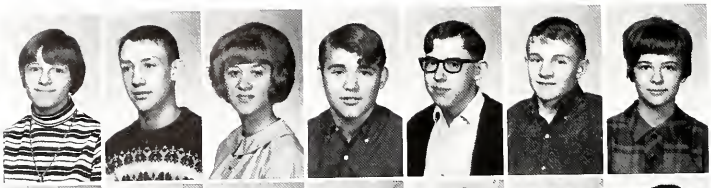

Lee Ann Adams
Dana Bair
Linda Beaver
Rick Bidlack
James Bidlack
Lynn Bradford
Sharon Brown

Patrick Buchman
Cindy Bullinger
Edna Collins
Catherine Conley
Paulette Copsey
Delbert Densmore
Cathy Dobbelaere

Jeanne Dobbeleare
Ron Dunlap
Leo Florence
Linda Florence
Marilyn Gerken
Eugene Griffith
Kenneth Grimes

Barb Grindstaff
Connie Guyton
Robert Guyton
Donald Heller
Shirley Holt
Dennis Horg
Danny Hornish

Steve Keck
Alberta Kirk
Michael Klein
Laurel Kochel

69 Freshmen

Officers

SITTING:
President: Bill Price
STANDING--L. to R.--:
Vice President: Ron Dunlap
News Reporter: Sandy Finnegan
Treasurer: Jeanne Dobbeleare
Secretary: Sue Roughton
Student Council: Mike Klein

Darla Ladd
Terrill Landers
Gary Leatherman
Kathy Leatherman
Jim Lee
Rebecca Matson
Richard McCague

Charles McClure
Robert Merrinan
Lonnie Messer
Robert Myers
Wendy Nier
Diana Noble
Danny Ordway

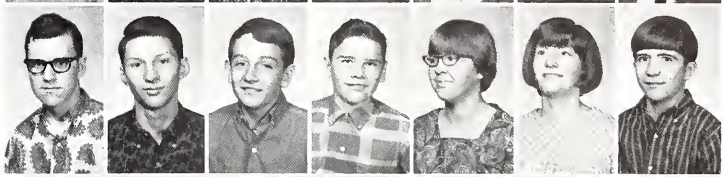

Joe Pena, Jr.
Gary Porter
Mike Porter
Bill Price
Mark Price
Sue Roughton
Sandra Scarbrough

Ruth Schick
Benita Schlatter
Steve Sheppard
Steve Sholl
Ed Slone
Ronald Smith
Randy Snow

Jeannie Timbers
Edward Wagner
Art Wisecup
Gary Wolfe

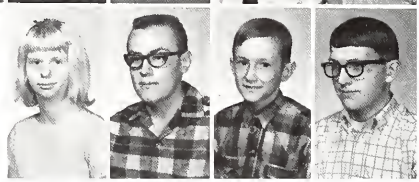

Initiated

Glenn Hawk died December 13, 1967 after being badly burned in a barn fire. He is sadly missed by his classmates.

Joe Bidlack
Kirk Bidlack
Stephanie Bidlack
Faith Bupp
Debbie Elliott
Joe Essex
Denita Fulmer

James Goings
Diane Hays
Chris Holbrook
Janet Lloyd
Brad McBride
Marcia Meeks
Jime Price

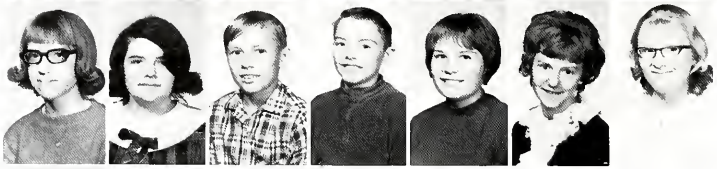

Kathy Retcher
Rhonda Roughton
Harold Shaffer
Richard Skiver
Sue Spitnale
Debbey Thomas
Susan White

Steve Yenser

8th Grade Has Paulding

Officers

SITTING:
President: Marcia Meeks
STANDING--L. to R.--:
News Reporter: Harold Shaffer
Treasurer: Joe Bidlack
Student Council: Mark Klein
Secretary: Sue Spitnale
Vice President: Cindy Lassiter

Richard Bidlack
Chris Bradford
Larry Breckler
Kathy Brewer
Hope Bupp
John Drummer
Pat Eakins

Bruce Erford
Greg Frederick
Nikki Griffith
David Grindstaff
Georgeanna Hahn
Charles Kaiser
Mark Klein

Mollie Kochel
Doyle Ladd
Cindy Lassiter
Pam McCullough
Elaine Noffsinger
Marcia Riebesehl
Connie Shisler

Jack Walthour

County Spelling Champ

Susan Young won the spelling contest at the Oakwood school. She then went to the Paulding County contest of which she was also the winner. Susan participated in the spelling contest at Fort Wayne.

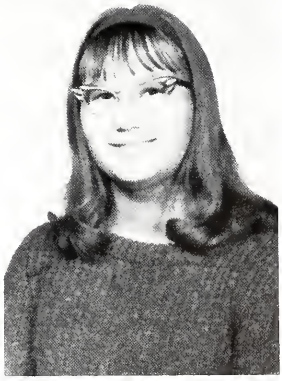

GRADES

HAPPINESS IS RECESS

FIRST ROW:--L. to R.--Elizabeth Matson, Karen Renner, Greda Retcher, Shelly Sharp. SECOND ROW: Raymond Schlatter, Steve Matson, Carol Leatherman, Sue Roberts, Vicki Yancey, Alana Morris, Diane Grimes, Doug Yoh, Jim Rippetoe. THIRD ROW: Mr. Wiley, Vaun Wickerham, John Weaver, Jim Sholl, Anthony Schlegel, Mike Collins, Jim Slattman, Martin Shirey, Don Price.

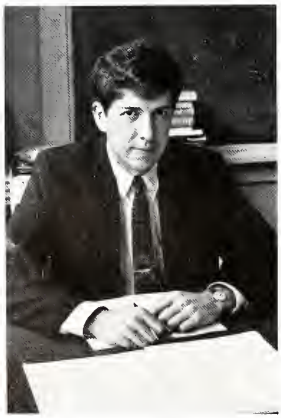

Seventh Grade Does

Mr. John D. Wiley is the teacher of seventh and eighth grade math and science. He has a B.S. degree and he received his education at Anderson College. Mr. Wiley is the Jr. High assistant basketball coach and the varsity track coach. He enjoyes golf and water sports.

FIRST ROW:--L. to R.--Deborah Holbrook, Jo Ann Adams, Becky Keck, Laura Florence, Denise Grimes. SECOND ROW: Miss Prentice, Tim Erford, Dennis Green, Stanley Harmon, Rick Snow, Beth Carr, Robin Harris, Suzanne Ankney, Alvin Brown, John Adams, Roger Bennett. THIRD ROW: Gary Cooper, Douglas Horton, Douglas Baker, Timothy Kohart, Lomas Collins, Ronald Hornish, Steve Hays, Ronald Horg, John Grindstaff, Ralph Hunt.

Bulletin Board

Miss Evelyn Prentice is the teacher of seventh grade math, English, and reading. She has a B.S. in Education and attended Bowling Green University and the Defiance College. As hobbies Miss Prentice enjoys reading, music, and antiques.

FIRST ROW:--L. to R.--Sandy Sheppard, Kim Yancey, Brenda Lassiter, Marsha Myers, Janet Shuler, Pam Snow, Patty Porter, Becky Ehrman. SECOND ROW: John Weisenburger, Rodney Thomas, Dianna Carr, Penny Weaver, Patty Van Scoder, Barbara Andrews, Lynette Mobley, David McCullough, David Mansfield. THIRD ROW: Mrs. Shisler, Ray Conley, Paul Van Maldgehem, Jerry Bullinger, Scott Walthour, Ron Cotterman, George Gomez, Nickie Fulmer, Jeff Elliott, Odell Prince.

Part of Oakwood's Sixth

Mrs. Bonnie Shisler is a sixth grade teacher. She attended Bowling Green State University and Miami University. She has a Life Certificate. Mrs. Shisler has hobbies of horses and flowers.

FIRST ROW:--L. to R.--Mary Kay Tuohy, Teresa Lee, Diana Roughton, Jan Roughton, Diann Brewer, Deborah Stork, Mary Kochel, Pamela Bidlack, Margret Essex. SECOND ROW: Miss Jacobs, Dennis Mullins, Billy Brown, Philip Frederick, Steve Proxmire, Steve Noffsinger, Greg Sholl, Robert Schick, Wesley Bland, Robert Thrasher, Rick Rhodes, Danny Northcutt, Doyle Rippetoe, Mike Dobbelaere, Bruce Bidlack. ABSENT: Robert Hawk, Linda Koenig, Shelly Ankney, Ken Kohart.

Grade at Melrose

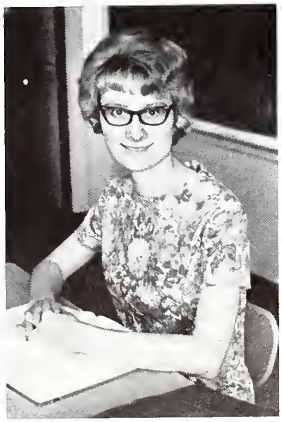

Miss Karen Jacobs is our sixth grade teacher at Melrose. She received a B.S. degree at the Defiance College. She enjoys reading in her spare time.

FIRST ROW:--L. to R.--Sue Scarbrough, Jackie Lloyd, Polly Van Maldeghem, Tammy Weible, Debra Stephen. SECOND ROW: Mrs. Adams, Norman McClure, Ricky Bradford, Linda Renner, Renee Noble, Mary Jo Yoh, Karen Schlatter, Janet Yoh, Mary Jane Thrasher, Jerry Price, Jim McCullough. THIRD ROW: Tim Sholl, Gene Rakes, Tommy Young, Scott Harris, Steve Pessefall, Richard Norling, Bruce Thomas, Mark Noffsinger, Dennis Lawson, Joe Schilt, David Matson. ABSENT: Jodie Whiteford, Linda Raudabaugh.

Fifth Grade Does

Mrs. Anna Lee Adams teaches the fifth grade. She went to the Defiance College. She has a B.S. degree in Education. As hobbies Mrs. Adams enjoys bowling and knitting.

FIRST ROW:--L. to R.--Barbara Donaldson, Wendy Bland, Kathy Bradford, Susan Yoh, Marleen Bidlack. SECOND ROW: David Grimes, Larry Brown, Kathy Frederick, Nancy Brewer, Jackie Klingler, Debbie Hunt, Karen Coppes, Carole Huff, Martin Herr, Paul Adams, Jeff Adams. THIRD ROW: Darl Green, Dale Donley, Michael Harris, Craig Griffith, Michael Horg, Jerry Keezer, Tom Herman, William Kochel, Brian Bradford, Rick Dobbelaere, Mrs. Cunningham (substituting). ABSENT: Sam Collins, Rick Estle, Van Kohart.

S.R.A. Reading

Miss Alberta Taylor teaches grade five. She went to Bowling Green State University and received a Bachelor of Science degree in Education. She enjoys reading in her spare time.

FIRST ROW:--L. to R.--Sherry Sharp, Cheryl Tuohy, Susan Price, Cynthia Raudabaugh, Lisa Northcutt, Linda Kay Shuler, Linda Sholl. SECOND ROW: Lesa Schick, Barbara Williams, Lowell Schlatter, William Sholl, Allen Thrasher, Michael Rippetoe, Jerald Slattman, Denise Young, Patty Morre, Cheri Ott. THIRD ROW: Mrs. Young, Stephen Moore, Michael Prince, Jerry Potter, Dale Coppes, Steven Wisecup, Bruce Ricker, Keith Myers, Jeffrey Troyer, Dean Mobley.

Fourth Graders

Mrs. Marjorie Young is a fourth grade teacher. She attended the Defiance College and she is working on a B.S. degree. She is on the County T.B. Board and enjoys reading and gardening as hobbies.

FIRST ROW:--L. to R.--Brenda Collins, Joyce Erford, Karmel Brown, Susan Griffith, Renee Ricker, Carol McCullough. SECOND ROW: Tammy Mansfield, Tammy Hunt, Dana Coppes, Paul Brandehoff, Steve Leatherman, Jimmie Meeks, Diana Bullinger, Jennifer Grove. THIRD ROW: Mrs. Walthour, Daniel Mesker, Charles Kochel, Kirk Elliott, Lee Agness, Kent Belau, Jimmy Frederick, Ricky Long, Thomas Antoine, John Lassiter.

Are Rock Hounds

Mrs. Anna Lee Walthour is one of the fourth grade teachers at Oakwood. She has a B.S. degree in Education. Mrs. Walthour received her education at Muskingum. She enjoys reading in her spare time.

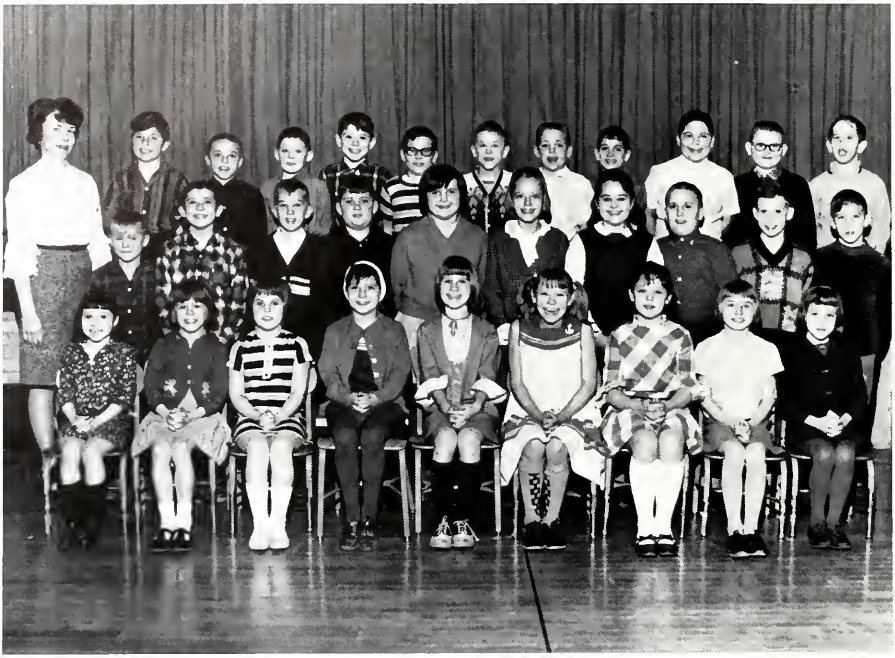

FIRST ROW:--L. to R.--Rosemary Hall, Janet Essex, Valerie Adams, Cindy Ankney, Lois Carr, Lori Horg, Sandra Adams, Mary Jane Antoine, Jill Etter. SECOND ROW: Stanley Holbrook, Randal Grimes, Randy Gerken, Billy Drummer, Laura Hunt, Lydia Dunlap, Robin Deatrick, Tom Hornish, Jeff Buchanan, Eddie Andrews. THIRD ROW: Mrs. Sharp, Terry Burkhart, Mark Dobbelaere, Tony Butler, Ron Bidlack, Steve Grove, Mike Brown, Dean Dimock, Dennis Bennett, Neil Baker, Tony Bullinger, Lonnie Budd. ABSENT: Debbie Halter.

Third Graders

Mrs. Jane Sharp teaches the third grade. She has a B.S. degree. She attended the Defiance College. Mrs. Sharp has a hobbie of reading.

FIRST ROW:--L. to R.--Cindy Young, Terry Skiver, Shelley Weisenburger, Barbara Reiser, April Spitnale, Patti Moore, Pamela Parrish, Sandy Singer, Debra Sholl. SECOND ROW: Timothy Roberts, Eugene Roughton, Brenda Lee, Wanda Kochel, Kitty Lassiter, Judy Keezer, Terri Rohrs, Kelly Reynolds, Janice Leatherman, Jeffrey Proxmire, Robert Teegarden. THIRD ROW: Mrs. Speakman, Russell Zinser, Wayne Noffsinger, Danny Mullins, Casey Kimberly, Ronnie Timbers, Rolland Mowery, Donald Retcher, Stuart Noble, Robert Yoh, David Retcher, William Rippetoe. ABSENT: Jamie Prince, Michael Weller.

Enjoy Films

Mrs. Laura Speakman is a third grade teacher. She received her education at the Defiance College and Bowling Green University. She enjoys reading and doing crossword puzzles as a pastime.

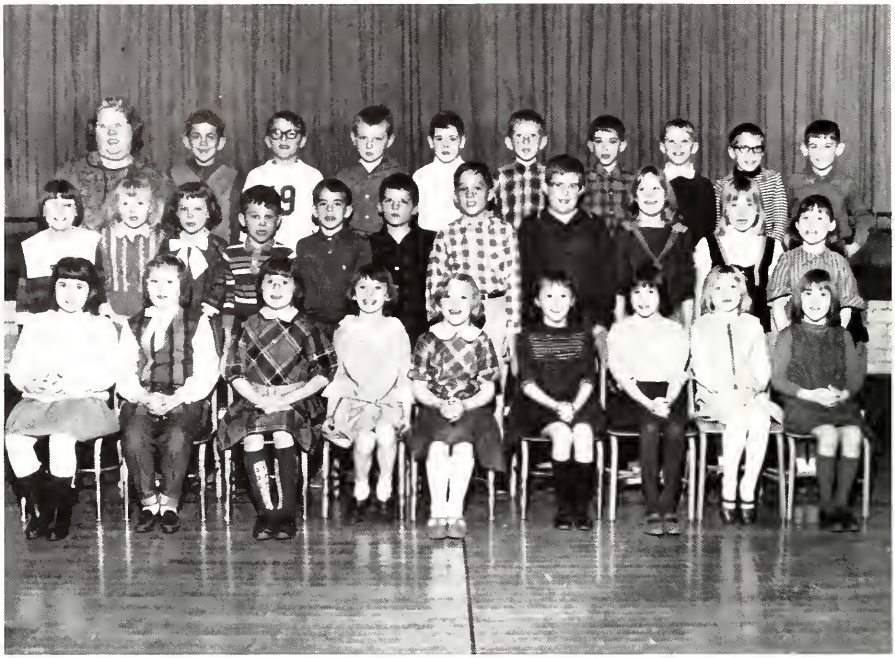

FIRST ROW--L. to R.--Cheryl Roughton, Janet Rakes, Cheryl Noffsinger, Diana Potter, Tammy Williams, Dawn Williams, Catherine Schultz, Theresa Mullins, Amy Rippetoe. SECOND ROW: Patricia Schindler, Joy Shellenbarger, Carol Reiser, Jeffrey Roddy, Kelly Weible, John Whiteford, Gary Roughton, Ricky Rothenbuehler, Karen Thrasher, Gloria Stork, Theresa Myers. THIRD ROW: Mrs. Stevens, Keith A. Ricker, David Thomas, Larry Shisler, Jeffery Rhees, Dale Shuler, Philip Schlatter, Keith N. Roughton, Tom Sholl, Michael Scarbrough. ABSENT: Elizabeth Buell.

Second Graders

Mrs. Rosabelle Stevens teaches grade two. She received a B.S. degree in Education at Bowling Green State University. She also had one year of elementary education at the Defiance College. Her hobbies are reading, flowers, and her grandchildren.

FIRST ROW:--L. to R.--Sheila Bradford, Robin Kimberly, Tammy Keeterlee, Rainell Brown, Karen Leatherman, Dawn Brown, Sheila Bland, Tammy Miller, Sheree Lloyd. SECOND ROW: Eric Elliott, Keith Belau, Charles Ankney, Robert Estle, Debra Mesker, Charlene Kohart, Sandra Holt, Robert Bates, Larry Matson, Tony Graf, Randal Mansfield. THIRD ROW: Mrs. Stover, Nick Erford, Roger Miller, Mike Landry, Paul Antoine, James Mays, Larry Horg, Eddie Carnahan, Mike Matson, Keith Leatherman, Danny Halter.

Are Scientists

Mrs. Louise Stover is a second grade teacher. She went to Bowling Green State University, Defiance College, and St. Francis. Mrs. Stover has a B.S. degree in Education. She likes to collect antiques as a hobby.

FIRST ROW--L. to R.--Michelle Antoine, Vickie Bowling, Debra Grove, Lisa Burkhart, Elaine Brandehoff, Vicky Hall, Cheryl Dobbelaire. SECOND ROW--Regina Douglas, Deborah Herman, Shelley Herr, Kenneth Bohner, Jack Hahn, Richard Hillman, Kathy Brown, Carmen Carnahan, Kim Butler. THIRD ROW--Mrs. Goodenough, Chris Barbier, Scott Wisenburger, Jeffrey Budd, Blane Fickel, Terrence Hunter, Tommy Fredrick, Bobby Bidlack, Greg Carpenter, Lowell Florence. ABSENT: Hope Cantu, David Washburn, David Fenter, Lori Batt, Mike Hunt.

First Grade

Mrs. Eleanor Goodenough teaches grade one. She has an Elementary degree. She attended Bowling Green and the Defiance College. Mrs. Goodenough enjoys reading and sewing.

FIRST ROW--L. to R.--Debra Thrasher, Jeana Ott, Mary Sholl, Lori Miller, Terri Teegarden, Darlene Noffsinger, Janet Rhodes. SECOND ROW: Mrs. Brant, Charles Scott, Carlton Schlatter, Lisa Ricker, Evelyn Raudabaugh, Elizabeth Rakes, Julia Mobley, Susan Van Vlerah, Janice Potter, Jeffery Lloyd, Nickey Shisler, Randy Weller. THIRD ROW: Jack Lassiter, Steven Rohrs, Edward Roddy, Kirk Roughton, Bradley Stuckey, Paul Keezer, Randy Porter, Roger Myers, Jimmy Weisenburger, Thomas Moore.

Tours Farm

One of Oakwood's first grade teachers is Mrs. Betty Brant. She attended Defiance College and Bowling Green State University. Her hobby is collecting antiques.

FIRST ROW--L. to R.--Robert Bland, Sheila Weller, Charles Teegarden, Tina Kaufman, Linda Rakes, Mark Rippetoe, Mike Weible, Randy Herr, David Miller. SECOND ROW: Ricky Adams, Byron Stoller, Tina Ehrman, Dana Dimock, Danny Mobley, Terry Merritt, Letty Schindler, Deborah Bryant, Sandra Williams, Carole Dobbeleare, Anthony Lambert, Mike Adams. THIRD ROW: Bruce Sholl, Gordon Miller, Tammy Wilder, Darryl Leatherman, Greg Troyer, Mark Graf, Kenneth Frederick, Rhonda Spangler, Jan Dobbeleare, Mike Myers, Charles Whiteford, Robert Roddy, John Sherman, Mrs. Weller. ABSENT: Marilyn Cavin.

Kindergarten

Mrs. Weller was Oakwood's kindergarten teacher. She received her education at the Defiance College and Bowling Green State University.

FIRST ROW--L. to R.--Jane Sholl, Amy Bradford, Darlene Kohorst, Rhonda Taylor, April Adams, Kathy Bidlack, Teresa Dimock, Jill Cooper, Tina Douglas, Arlene Kohorst, Lisa Spitnale. SECOND ROW: Raymond Durham, Jeff Fenter, Vicki Adkins, Lisa Bates, Kelly Etter, Jill Elliott, Joy Henke, Cindy Landry, Cindy Heidepriem, Jenny Dunlap, Cheryl Keck, Rickey Shisler, Sam Schultz. THIRD ROW: Mrs. Murphy, Tommy Potts, Jeff Zinser, Glenn Wagner, Lance Prince, Paul Branhan, Bradley Wagner, Robert, Doster, Tom Roberts, Richard Yoh, Lavon Florence, Jeff Lantow. ABSENT: Donna Halter, Charles Hunter, Ricky Lloyd.

Views Fire Engine

Mrs. Murphy was a helper to Mrs. Weller with the kindergarten children.

HAPPINESS IS

BEING ACTIVE

1st ROW--L to R--Diane Wagner, Marcia Stahl, Charlene Grant, Marjorie Grimes. 2nd ROW--Connie Merriman, Judy Ordway, Deb Grindstaff, Nina Horton, Pat Bradford, Becky Marvin, Jackie Meeks, Sally Thrasher, Collene Crosby. 3rd ROW--Jean Erford, Jerry Yoh, Gary Wanger, Steve Long, Marv Retcher, Dan Spitnale, Kirk Cooper, Sandi Frederick.

Largest Annual in Production

Officers

General Manager--Dian Wagner; Co-editors--Marcia Stahl & Charlene Grant; Business Manager Marge Grimes.

L to R--1st ROW--Don McCullough, Shirley Lee, Jean Erford, Scott Keck. 2nd ROW--Marlene Taylor, Judy Ordway, Eileen Durham, Charlene Grant, Collene Crosby, Sandi Frederick, Julie Bennett, Pam McBride, Ginger Crone, Becky Marvin. 3rd ROW--Linda Roughton, Marge Grimes, Marcia Stahl, Dian Wagner, Linda Lee, Mary Bauer, Deb Grindstaff, Nina Horton, Linda Dunlap, Linda Farris, Pat Bradford.

Bobcat Journal Tells All

Officers

Sports Editor--Don McCullough; Co-editors--Shirley Lee & Jean Erford; Feature Editor--Scott Keck. Absent--Karen Grimes Co-editor.

1st ROW--L. to R.--Judy Mullen, Laray Conley, Charlene Grant, Bonnie Sherry, Nona Frederick. 2nd ROW--Mrs. Janis Lentz, Advisor, Marlene Taylor, Shirley Lee, Jackie Carr, Angie Reineck, Linda Roughton, Mary Taylor, Sharon Adkins. 3rd ROW--Jeanne Prince, Doris Frederick, Eileen Durham, Connie Deatrick, Benita Schlatter, Jeanne Grimes, Marjorie Grimes, Carol Adkins, Linda Beaver. 4th ROW--Becky Matson, Margaret Durham, Cindy Bullinger, Kathy Leatherman, Phyllis Grindstaff, Margaret Carr, Paulette Copsey, Gwym Mays, Sharon Bullinger, Linda Goings.

Homes of Tomorrow Will Be Run by FHA'ers

Charlene Grant reads qualifications to new members at FHA initiation.

FHA Officers for 67-68

Judy Mullen--Rec. Leader
Laray Conley--Parliamentarian
Charlene Grant--President
Bonnie Sherry--Secretary
Nona Frederick--Historian
Marlene Taylor--Rec. Leader
Shirley Lee--V. President
Jackie Carr--Song Leader
Angie Reineck--Treasurer
Linda Roughton--News Reporter
Mary Taylor--Inspiration Leader

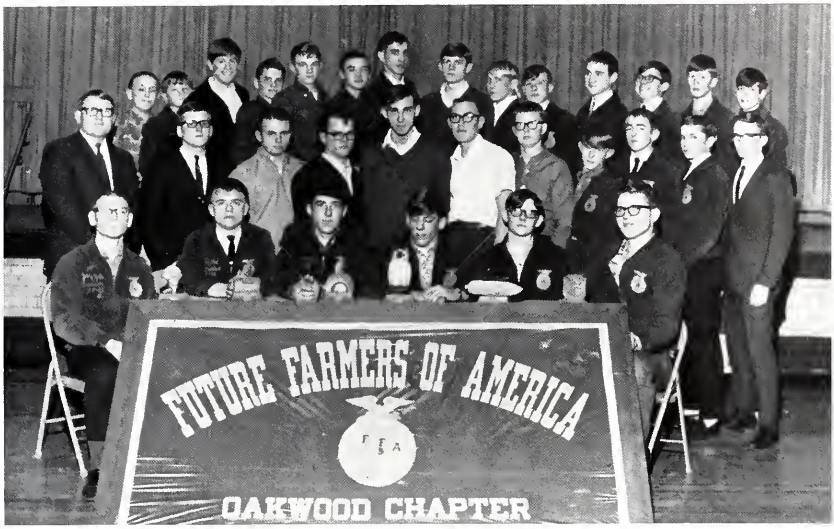

L to R--Jerry Yoh, John Aden, Steve Porter, Ron Singer, Rolly Myers, John Brittig. 2nd ROW--Don Bidlack, Glenn Anspach, Tom Merriman, Greg Adkins, Eric Elston, Ed Wagner, Ray Noffsinger, Mike Pessefall, Gary Aden, Mike Stork, Mr. Garrabrant, Advisor. 3rd ROW--Mike Porter, Ken Grimes, Gary Carter, Bob Myers, Lynn Bradford, Bob Guyton, Ralph Schlatter, Roger Shaffer, Bud Dobbelaere, Dennis McVay, Melv Retcher, Leo Brown, Darl Noffsinger, Gary Porter.

Future Farmers Are Worth Their Soil

Frank Lloyd and Rolly Myers attended the National FFA Convention last fall.

FFA Leaders
Jerry Yoh--Treasurer
John Aden--V. Pres.
Steve Porter--Pres.
Ron Singer--Student Adv.
Rolly Myers--Secretary
John Brittig--Sentinel
Frank Lloyd--Reporter
Absent.

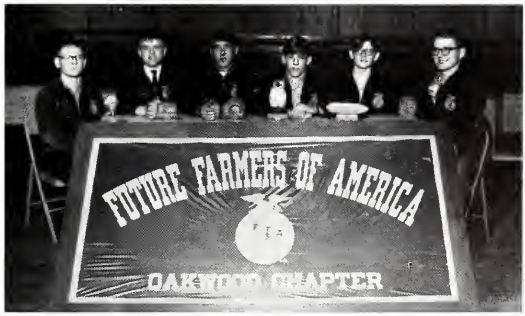

National Honor Society

L to R--1st ROW--Sam Schlatter, Pres.; Mr. Roughton, Dennis Erford. 2nd ROW--Becky Marvin, Linda Dunlap, Jackie Meeks, Scott Keck, Don McCullough.

YFC

L to R--1st ROW--Jeanne Grimes, Becky Matson, Sandy Skiver, Dan Boroff. 2nd ROW--Pat Saxton, Jackie Carr, Gary Young, Mike Carr, Marge Grimes, Connie Deatrick, Linda Lee.

Scholarship Team

L to R--1st ROW--Sue Roughton, Shirley Holt, Eileen Durham, Kristi May, Debbie Lassiter, Linda Dunlap, Jackie Meeks, Charlene Grant. 2nd ROW--Steve Keck, Donald McCullough, Pat Bradford, Michele Harris, Penny Norling, Collene Deatrick, Benita Schlatter, Kirk Cooper, Joe Pena, Steve Sholl, Greg Sharp. 3rd ROW--Danny Hornish, Mic Cunningham, Ralph Schlatter, Jerry Burt, Gary Wolfe, Ben Slone, John Hill, Sam Schlatter, Rolly Myers, Lynn Parrish, Dennis Erford, Bob Sheppard.

On May 4, 1968, the scholarship team journeyed to the Defiance College to take the district scholarship tests. When the results came back we had four students who placed in the district and two placed in the state.

In Physics Sam Schlatter placed 11th in the district and received Honorable Mention in the State.

In Algebra II Don McCullough placed 3rd in the district and placed 5th in the state.

In Bookkeeping I Charlene Grant received Honorable Mention in the district.

In English 12 Alan Essex placed 17th in the district.

1st ROW--Ralph Schlatter, Sec.-Treas.; Steve Long, V. Pres.; Marv Retcher, Pres.; Mr. Dunlap, Advisor. 2nd ROW--Dan Hornish, Marcia Meeks, Diane Grimes, Michelle Harris, Cindy Lassiter, Steve Sholl. 3rd ROW--Scott Keck, Dennis Erford, Ron Dunlap, Mike Klein, Bill Horner, Bill Price, Mark Klein, Lynn Parrish.

STUDENT COUNCIL SPONSORS PENNY PITCH

The Groop

"The Groop" played at a dance December 30, 1967 to raise money for the family of Glenn Hawk, a freshman. Glenn died December 13, 1967, after being badly burned in a barn fire.

The dance raised $85.72. A total of $533.08 was raised from the dance and a penny pitch held at school and at the bank. Thanks to everyone who helped.

Office Workers

L to R--SEATED--Mrs. Sharon Roughton, Secretary, Nina Horton, Judy AuFrance. 2nd ROW--Marge Grimes, Michele Harris, Jan Bidlack, Jean Erford, Judy Ordway, Eileen Durham, Jeanne Grimes, Karen Grimes, Shirley Lee, Charlene Grant.

Cafeteria Workers

L to R--SEATED--Penny Norling, Frank Proxmire, Steve Long, Dian Wagner, Sally Thrasher, Beth Carr, Wanda Brown. STANDING--Connie Deatrick, Bruce Erford, Dan Hornish, Dennis Erford, Marve Retcher, Jim Mowery, Ralph Hahn, Gary Young, Gary Leatherman, Doug Williams, Maryan Brittig.

Librarians

L to R--SEATED--Dian Wagner and Wanda Brown. STANDING--Jackie Carr, Benita Schlatter, Julie Bennett, Barb Porter, Connie Deatrick, Penny Norling, Linda Roughton, Collene Crosby.

Projectionists

L to R--Dan Spitnale, Ken Grimes, Don Kaiser, Gary Young, Don Bidlack, Mr. Bradford, Advisor; Marge Grimes.

"Up-Beats"

1st ROW--L to R--Deb Grindstaff, Nina Horton, Sue Roughton, Marcia Meeks, Pat Bradford, Kris Kohart, Cathy Dobbelaere, David Plank, Director. 2nd ROW--Gary Dangler, Gloria Schick, Jackie Meeks, Alan Essex, Mike Carr, Leo Brown, Dave White. 3rd ROW--Mary Bauer, Glenn Anspach, Kirk Cooper, Bill Horner, Shirley Holt.

Pep Band Raises Spirit

1st ROW--L to R--Gary Dangler, Pat Bradford, Gingeretta Crone, Linda Lee, Marcia Keck, Ruth Ann Schick. 2nd ROW--Steve Sholl, Joe Bidlack, Cathy Dobbelaere, Marlene Taylor, Penny Norling, Mary Taylor, Becky Matson. 3rd ROW--David Plank, Director; Collene Crosby, Debbie Keck, Rich Skiver, Mike Carr, Jackie Meeks. 4th ROW--Gloria Schick, Jackie Carr, Kirk Bidlack.

L to R--1st ROW--Penny Norling, Sandi Scarbrough, Janis Bidlack, Sandy Skiver, Nina Horton, Ruth Schick, Marcia Keck, Linda Lee, Linda Dunlap. 2nd ROW--Vicki Bennett, Mary Taylor, Becky Matson, Diana Noble, Mary Bauer, Carol Rakes, Ken Grimes, Richard Skiver, Kristi May, Marlene Taylor, Cathy Dobbeleare, Kris Kohart, Sue Roughton, Gingeretta Crone, Marcia Meeks, Gary Dangler, Pat Bradford. 3rd ROW--Diane Hays,

Happiness Is

Pat Bradford--Co-Sec.-Treas.; Deb Grindstaff--Librarian; Nina Horton--Co-Sec.-Treas.; Jackie Meeks--Librarian. There was no Pres. this year.

Debbie Elliot, Jeanne Dobbeleare, Rhonda Roughton, Mike Carr, Gary Wolfe, Alan Essex, Jackie Meeks, Leo Brown, Dave White, Gloria Schick, Jackie Carr, Jim Price, Rick Bidlack, Janet Lloyd, Shirley Holt, Steve Sholl, Debbie Keck, Bill Horner, Collene Crosby, Glenn Anspach, Kirk Cooper. 4th ROW--Mr. Plank, Wilma Price, Joe Bidlack, Jim Sholl, Ron Dunlap, Deb Grindstaff, Steve Hays, Kirk Bidlack, Bob Sheppard, Dan Hornish.

Playing Music

The Oakwood Band, directed by Mr. David Plank, experienced a very fine year. The marching band attended many parades during the summer and presented a special program at the Paulding County Fair and the Van Wert County Fair.

The concert band presented a number of concerts this year, including--a Christmas Concert, a concert before the district contest, and a Spring Concert. The band also attended the district contest at the Ohio Northern University where they received a III rating.

Majorettes Keep in Step

Pat Bradford

Collene Crosby

Collene Crosby

Pat Bradford

Gloria Schick

Jackie Meeks

Jackie Meeks

Gloria Schick

Chorus Keeps Singing

L to R--1st ROW--Linda Goings, Sandy Skiver, Nona Frederick, Margaret Carr, Collene Crosby, Nina Horton, Pat Bradford, Ruth Schick, Mary Bauer, Jackie Meeks, Marlene Taylor, Benita Schlatter, Pat Saxton, Becky Matson, Cindy Bullinger, Debbie Keck, Penny Norling. 2nd ROW--Sharon Bullinger, Barbara Porter, Marcia Keck, Kristi May, Barbara Grindstaff, Linda Roughton, Gloria Schick, Deb Grindstaff, Jeanne Dobbeleare, Linda Dunlap, Shirley Lee, Linda Lee, Mary Hill, Marilyn Gerken, Edna Collins, Kris Kohart, Jackie Carr, Mary Taylor, Mr. Plank. 3rd ROW--Glenn Anspach, Bernie English, Keith Johnson, Bob Merriman, Dave White, Paul Grindstaff, Dean Spitnale, Kirk Cooper, Don Bidlack, Mike Carr, Gary Dangler, Jim Lee, Bob Sheppard, Steve Sheppard.

Officers

Collene Crosby--Librarian
Nina Horton--President
Deb Grindstaff--Librarian
Pat Bradford--V. President
Gary Dangler--Pianist

Seventh Grade Chorus

1st ROW--L to R--Beth Carr, Lora Florence, Shelly Sharp, Elizabeth Matson, Greda Retcher, Jo Ann Adams, Denise Grimes, Deborah Holbrook. 2nd ROW--Suzanne Ankney, Becky Keck, Karen Renner, Vicki Yancey, Sue Roberts, Alana Morris, Diane Grimes, Carol Leatherman, Robin Harris. 3rd ROW--Martin Shirey, Ralph Hunt, John Grindstaff, Gary Cooper, Vaun Wickerham, Douglas Yoh, Rick Snow, Steve Matson, Stan Harmon, John Adams, Dennis Green, Jim Rippetoe, Tim Erford. 4th ROW--Jim Slattman, Anthony Schlegel, Ron Hornish, Doug Baker, Lomas Collins, Tim Kohart, Donald Price, Mike Collins, Doug Horton, John Weaver, Jim Sholl, Ronald Horg, Roger Bennett, Raymond Schlatter, Alvin Brown.

Eighth Grade Chorus

1st ROW--L to R--Mrs. Pegg, Connie Shisler, Marcia Meeks, Pat Eakins, Faith Bupp, Pam McCullough, Sheila Cotterman, Sue White, Kathy Brewer, Debbie Elliott, Cindy Lassiter, Debbie Thomas, Sue Young. 2nd ROW--Hope Bupp, Georganna Hahn, Cathy Retcher, Diane Hays, Denita Fulmer, Steph Bidlack, Rhonda Roughton, Elaine Noffsinger, Sue Spitnale, Molly Kochel, Nikki Griffith, Janet Lloyd. 3rd ROW--Bruce Holbrook, Harold Shaffer, Jim Goings, Joe Essex, Doyle Ladd, John Drummer, Steve Yenser, Joe Bidlack, Greg Frederick, Chuck Kaiser, Richard Skiver. 4th ROW--Bruce Erford, Krik Bidlack, Mark Klein, Jack Walthour, Richard Bidlack, Jim Price, Dave Grindstaff, Chris Bradford.

Band Beginners

L to R--1st ROW--Beth Carr, Jan Roughton, Marilyn Taylor, Cindy Dobbelaere, Barbara Andrews, Pam Bidlack, Peggy Essex. 2nd ROW--Greg Sholl, Steve Matson, Stan Harmon, Steve Hays, Tim Kohart, Ron Hornish, Bob Tracy, Brad Dysinger, Ron Burt, Doug Yoh, Steve Barnes. Mr. Plank is the director.

LINDA DUNLAP

This is Linda Dunlap lighting a candle to tap a new member into the National Honor Society. The new members tapped April 26 were Kirk Cooper, Charlene Grant, Connie Merriman, Jeanne Grimes, and Jan Bidlack. Congratulations.

S

P

O

R

T

S

NEVER A BETTER RECORD

What was the key to Oakwood's success this year? Truly it was good coaching, hard work and a will to win.

The mighty BOBCATS ended this season with a 22-3 record. Winning Paulding County Champs, GMC Champs, Sectional, Super Sectional, and finished at District finals.

The BOBCATS were a powerhouse in tournaments. At the Defiance high school sectional tournaments Oakwood defeated Hicksville and Ridgeville, which led them on to the Defiance college where they defeated Payne. Now looking real tough for District finals at Bryan high school the CATS surprised the undefeated Archbold team by taking the game, but the following night proved to be a game of seconds and inches when the Mighty BOBCATS fell to the Crestview Knights.

We hope that the spirit of this years seniors will carry on the men of next year.

L to R--Doug Williams, Steve Long, Melv Retcher, Roger Shaffer, Paul Grindstaff, Marv Retcher, Jim Mowery, Jerry Burt, John Aden, Denny Wagner, Doug Klingler, Dave Williams, KNEELING--Dan Boroff, Mgr., Mr. Jim Snow, Coach, Lee Brown, Jerry Yoh, Mgrs.

L to R--Jan Bidlack, Marcia Stahl, Mary Bauer, KNEELING--Judy Ordway.

1967-68

	THEY	OHS
Edgerton	44	80
Ft. Jennings	63	73
Continental	55	88
Antwerp	54	66
Kalida	60	64
Payne	81	83
Blue Creek	54	68
Ottoville	69	65
Grover Hill	70	74
Miller City O.T.	64	70

	THEY	OHS
Columbus Grove	59	78
Fairview O.T.	78	80
Payne	45	76
Ayersville	60	61
Hicksville	55	65
Blue Creek	62	74
Antwerp	81	100
Paulding	63	78
Tinora	51	93
Grover Hill O.T.	78	76

SECTIONAL

	THEY	OHS
Ridgeville	55	72
Fairview	68	79

SUPER SECTIONAL

Payne	62	53

District

Archbold	59	67
Crestview	68	67

HAPPINESS IS A MIGHTY CAT CRY

Long Trip to Final Victory

DRINK

Grrrrrrrrrr!

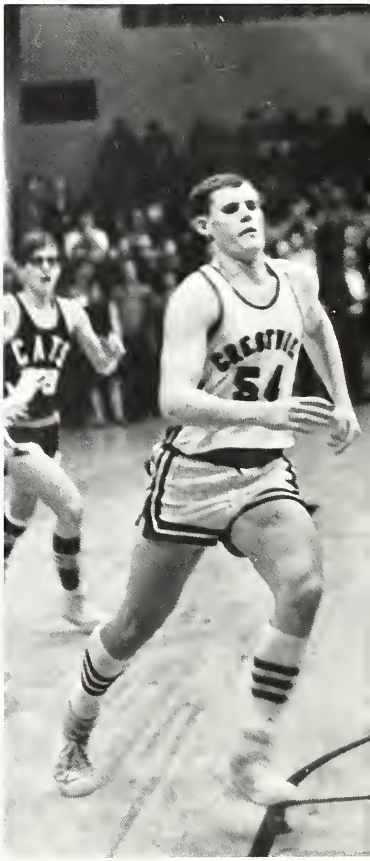

DETERMINATION!!!

UP

AHHH!

SMACK**GOT YA

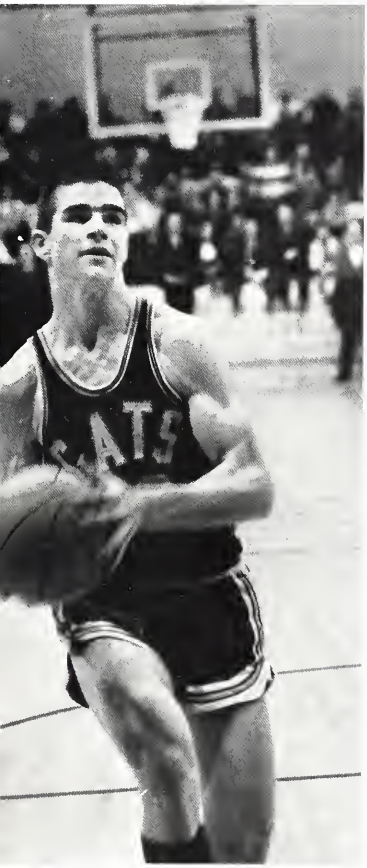

SIX SENIORS FINISH BASKETBALL CAREER AT OHS

Top Left--Dan Brewer, Don McCullough, Bill Horner, Scott Keck, Gary Aden, Terry Deatrick, Denny Erford, and Dick Brewer helped to inspire the BOBCATS to a victory over Archbold by bouncing a basketball from Oakwood to Bryan.
Bottom Left--Coach Jim Snow, gives his mighty Varsity CATS a pep talk.
Center--Marv Retcher, center, charging down the floor to make the last basket of the game and of the year against Crestview in the District finals.
Center Left--Coach Jim Snow hands out ammonia tablets to the Varsity CATS during a time out against Blue Creek.
Center Right--Marv Retcher, left, and Jim Mowery, right, gaze up under the basket.
Far Left--Doug Klingler stays close to his Fairview opponent.

L to R--Mr. Jim Snow, Coach, Greg Sharp, Lynn Parrish, Roger Shaffer, Paul Grindstaff, Kieth Johnson, Jerry Burt, Melv Retcher, Denny McVay, Donnald McCullough, Bob Sheppard, Gary Aden, KNEELING--Dan Boroff, Lee Brown, Jerry Yoh, Mgrs.

At the beginning of the season the outlook for the reserve team wasn't so good but with fine coaching the team's abilities sharpened up.

The reserves coached by Jim Snow compiled a 12-6 overall record.

Rog Shaffer goes up for a basket.

1967-68

	THEY	OHS
Edgerton	38	50
Ft. Jennings	50	42
Continental	51	40
Antwerp	36	40
Kalida	52	58
Payne	37	41
Blue Creek	37	39
Ottoville	54	31
Grover Hill	55	39
Miller City	35	41
Columbus Grove	55	50
Fairview	57	41
Payne	27	42
Ayersville	54	32
Hicksville	28	36
Blue Creek	37	39
Antwerp	30	54
Paulding	45	60
Tinora	41	61
Grover Hill	35	50

"Yea! Reserves!"

R to L--Vicki Bennette, Dian Wagner, Linda Dunlap.

JUNIOR VARSITY PLAYERS GAIN

Bottom--Coach Snow, and Reserve team huddle to talk over plans.
Center--Jerry Burt, 31, goes against Blue Creek's 22 for a rebound.
Top Right--Denny McVay, 45, goes for a lay-up as Melv Retcher, 33, looks on.
Bottom Right--Manager Leo Brown, sprinkles rosen in the hands of Jerry Burt, left, and Paul Grindstaff, right.

EVEN JERRY

WHAT IS THIS BETWEEN KEITH AND ROG??

EXPERIENCE

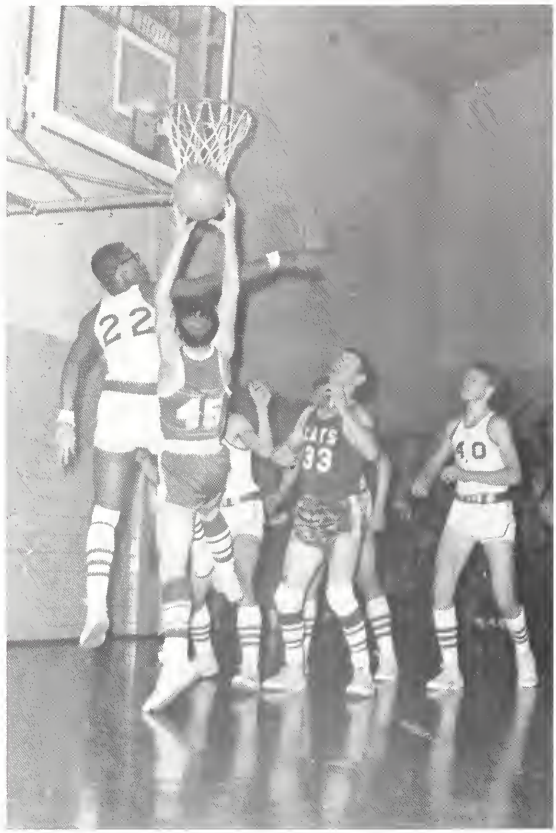

I'M WITH THE IN CROWD

ROOTS FOR THE TEAM

WHAT YOU GOT THERE???

FROSH TIES FOR G.M. LEAGUE

L to R--Mr. Norm Krueckeberg, Coach, Steve Sholl, Mike Klein, Ron Dunlap, Bill Price, Gary Wolfe, Eddie Slone, Lynn Bradford, Delbert Densmore, Steve Keck, KNEELING--Danny Hornish, Kenneth Grimes, Randy Snow, Ed Wagner, Dana Bair, Don Heller.

"Let's go! Let's go!" Are the cries of the Frosh CATS. Team spirit and encouragement are keys to winning, taught by coach Norm Krueckeberg. By playing freshman basketball, one gains experience for Varsity years.

By being PCL Champs, tying for the GMC title and ending the season with a 15-2 record, another CAT future looks good.

1967-68

	THEY	OHS
Antwerp	28	63
Continental	45	43
Kalida	21	77
Ottoville	35	41
Tinora	45	70
Fairview	45	58
Crestview	47	39
Holgate	21	40
Ayersville	26	44
Hicksville	29	50
Blue Creek	32	57
Hamler	42	76
Paulding	46	40
Continental	48	52

Tournament

Ayersville	29	34
Hicksville	31	64
Fairview	63	57

L to R--Sue Roughton, Jeannie Dobbelaere, Sandra Finnegan.

Are you men? Is what the Jr. High team has heard many times throughout the 1967-68 season.

The Jr. High team coached by Mr. J. T. Gaus proved to be a determined team, although not always being victorious. Ending up with a 3-12 record the Jr. CATS should be commended for their efforts put forth.

JR. CATS HAVE TRYING SEASON

L to R--KNEELING--Stan Harmon, John Grindstaff, Gary Cooper, Harold Shaffer, Ricky Snow, Chris Bradford, Mgr. ROW 2--Mr. J. T. Gaus, Coach, Joe Bidlack, Kirk Bidlack, Doug Baker, Tim Kohart, Jack Walthour, Ron Hornish, Steve Shaw, Jim Price, Mgr., Mr. J. Wiley, Asst. Coach.

1967-68

	THEY	OJH
Grover Hill	26	31
Continental	47	37
Kalida	43	37
Tinora	55	44
Ottoville	32	27
Fairview	51	22
Holgate	41	36
Lincolnview	40	38
Ayersville	46	37
Payne	59	25
Hicksville	52	44
Antwerp	35	39
Blue Creek	35	44
Paulding	34	16
Tournament		
Hicksville	37	35

L to R--Debby Lassiter, Marcia Meeks, Greda Retcher, Stephanie Bidlack.

HEY BOBCATS, A

Where's Charlie Brown?

Got it made!

Daaaaa

FIGHT!

They don't know

FIGHT FIGHT!!

Top Left--Mr. Bradford, Mr. Wiley, Mrs. Mathew, Mr. Davis and Mr. Snow join in with the Peanuts gang, during a pep session, to with the BOBCATS good luck.
Bottom Left--J. Ordway, M. Bauer, J. Bidlack, and M. Stahl lead the crowd in a Victory Cry.
Top Center--A satisfied crowd looks on as the CATS wrap up another victory against Blue Creek.
Bottom Center--Varsity and Reserve join cries to put the school in a Victory Spirit.
Top Right--B. Horner, G. Anspach, P. Grindstaff, and S. Long carry a fallen Falcon out on a stretcher during a pep session.
Bottom Right--Jan Bidlack tells Oakie about the surprise in the box.

aaaa.

It was only an accident.

Top Left--Dennis Wagner concentrates on a foul shot.

to cheer.

You go cheer!

MARV TAKES FIRST PLACE IN GMC CROSS COUNTRY

L to R--Alan Essax, Melv Retcher, John Aden, Paul Grindstaff, Gary Wolfe, Mick Buchman, Marv Retcher, Danny Boroff, Mike Carr, Mr. Norm Krueckeberg, Coach, KNEELING, Doug Williams, Lynn Parrish, Rolly Myers, Dave Williams, Gary Wagner, Jerry Yoh, Don McCullough.

TRACK ENDS SEASON WITH LOSING RECORD

L to R--Mr. Wiley, Dave White, Mike Carr, Melv Retcher, Mike Buchman, Marv Retcher, Ron Dunlap, Dave Williams, KNEELING, Scott Keck, Don McCullough, Joe Pena, Alan Essax, Steve Long, Danny Spitnale, Frank Proxmire, Bob Sheppard.

BASEBALL TEAM LOSES FIRST IN TOURNEY

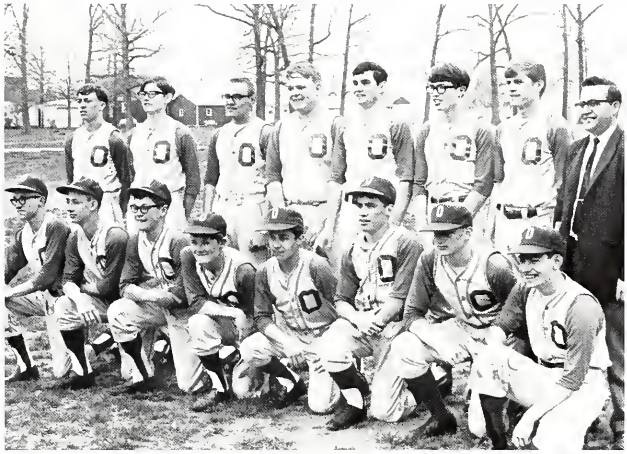

L to R--Dave Williams, Rolly Myers, Ed Wagner, Ron Stahl, Paul Grindstaff, Wendall Monhollen, Rog Shaffer, Mr. Jim Snow, Coach, KNEELING--Doug Williams, Dana Bair, Steve Shaw, Randy Snow, Greg Sharp, Denny Erford, Mark Yenser, Gary Wagner.

OHS STARTS GOLF TEAM

L to R--Kieth Johnson, Jerry Burt, Lynn Parrish, Danny Ordway, Mike Carr, Donald McCullough, Mr. David Plank, Instructor.

GAA

L to R--SITTING--J. Bidlack, J. Bennett, K. May, B. Marvin, D. Grindstaff, M. Stahl, C. Bland, Mrs. Ellen Mathew, Adviser. ROW 2--M. Taylor, S. Scarbrough, J. Carr, C. Retcher, J. Dobbelaere, S. Skiver, K. Leatherman, G. Finnegan, M. Taylor, C. Dobbelaere. ROW 3--B. Schlatter, J. Ordway, D. Frederick, L. Parrish, M. Bauer, M. Guyton, D. Wagner, L. Roughton, S. Roughton, P. McBride, B. Matson. ROW 4--J. Meeks, M. Gerken, P. Grindstaff, P. Norling, G. Schick, L. Lee, C. Deatrick, P. Saxton, B. Grindstaff, P. Bradford, L. Dunlap, S. Finnegan.

VARSITY "O"

L to R--ROW 1--P. Grindstaff, B. Horner, M. Retcher, J. Aden, Mr. Norm Krueckeberg, Advisor. ROW 2--D. Williams, K. Cooper, D. McCullough, D. Erford, J. Yoh, F. Proxmire. ROW 3--D. Williams, R. Shaffer, D. Boroff, J. Mowery, M. Retcher, B. Sheppard, G. Wagner, S. Long.

A STRIKE??

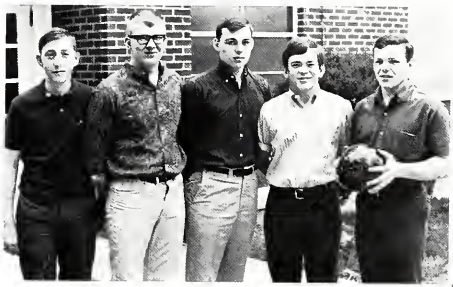

L to R--Bob Sheppard
Dan Boroff
Dean Spitnale
Kirk Cooper
Dan Spitnale, Captain

L to R--Sandra Frederick
Jean Erford
Charlene Grant
Collene Crosby, Captain

L to R--Frank Proxmire
Scott Keck
Gary Wagner
Donald McCullough
Bill Horner
Denny Erford, Captain

L to R--Sharon Bullinger
Jackie Meeks, Captain
Connie Deatrick
Jackie Carr
Nona Frederick

HAPPINESS IS SELLING

THE MOST ADS!

Decisions!
Decisions!

Boss!

Wanna ride?

TAYLOR ELECTRIC

Hotpoint Appliances

Oakwood Ohio

Compliments of

NATIONAL BANK OF DEFIANCE

Defiance Ohio

Compliments of JOHNSON'S RESTAURANT
Homecooked Meals
Smorgasbord Every Saturday Night
5:00 P.M.--8:30 P.M.

Paulding Ohio

Compliments of

Y-RESTAURANT
Open Seven Days a Week

Oakwood Ohio

LOUISE'S BEAUTY SHOPPE
Louise Hosler--Sharon Troutner
Darlene Kennedy, Operators

Phone 594-3350

BOB'S BARBER SHOP
If Your Hair Is Too Long--It's Too
Long Since You Saw Us
Corner of First & Main

Oakwood Ohio

MOREY'S NEWSSTAND
Newspapers--Magazines

500 Fifth Street
Defiance Ohio

WOOD-U-AUTO SALES
Good Used Cars and Misused Cars

Phone 594-3376
Oakwood Ohio

Compliments of
THE SPIRAL STAIRCASE
Formerly the Budget Shop

506 Clinton Street
Defiance Ohio

DILLY DOORS COMPANY

425 Fifth Street
Defiance Ohio

ROCKHOLD'S MARKET

Continental Ohio

DOC'S T.V. & APPLIANCE
Sales and Service
Admiral--G.E.--Magnavox

Continental Ohio

MEEKS GENERAL STORE

RCA--Whirlpool Appliances & T.V.
Phone 398-2335
R.R. 1 Continental, Ohio

Compliments of

BRUNE PRINTING COMPANY

Paulding Ohio

Big Mouth

Got ya!

There she goes

Go away

Our men

Scratch my back

HYMANS VILLAGE

Gifts

Paulding Ohio

COMMUNITY MARKET
Groceries and Meats

Owners--Gayle & Hulda Smith
Grover Hill Ohio

PAULDING EQUITY INC.

303 West Perry St.

Paulding Ohio

REINHART CHEVROLET

Cadillac--Olds

The Great Highway Performers

DUCATS

Ready To Wear--Dry Goods

Paulding Ohio

Compliments of

JOHN F. DEMUTH
PATRICK H. YOUNG
ALFONS De PAEPE

SNO CONE
Short Orders--Sunday Dinners
Soft Ice Cream

Charloe Ohio

CLUTS SALES AND SERVICE
Oliver Farm Equipment

217 West Perry Street
Paulding Ohio

HOYT'S HARDWARE COMPANY

Hardware--Houseware--Paint

Defiance Ohio

E & N HONPA CENTER
Yamana Honda
Sales, Parts & Service
301 Hopkins Street

Defiance Ohio

COONRAD JEWELRY

612 Fifth Street

Defiance Ohio

SHERMAN'S
The Store for Men

Opposite Court House

Defiance Ohio

"Say It with Flowers"
from
KIRCHER'S FLOWER, INC.
1119 Jefferson Avenue

Defiance Ohio

"C" STEPHENS TV & APPL.

311 East 2nd Street

Defiance Ohio

Compliments of
COZY CORNER RESTAURANT

Corner of Davidson & Perry

Defiance Ohio

FIRST FEDERAL SAVINGS & LOAN
ASSOCIATION OF DEFIANCE

Savings Account Insured up to $15000.00

Defiance Ohio

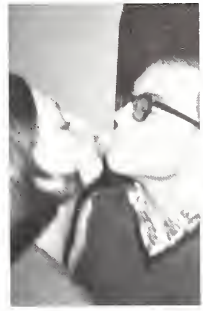

Come to where the Flavor is

PEEK?

Surprises in every box

Hard Workers

Whee!

Boone

Easter fashions

H & K MOTOR SALES, INC.

Telephone 596-3808
Chevrolet & Rambler

Continental Ohio

HOMER & SONS
Allis Chalmers
Parts & Service
Phone

Continental 596-3965 Ohio
Payne 263-4769 Ohio

Compliments of

BERTIE & LELAND

Oakwood Ohio

KEN'S FURNITURE
Brand Name Furniture
Free Delivery
231 Hopkins Street

Defiance Phone 782-6801 Ohio

FLOYD E. YOUNG
Nationwide Insurance Service

Business Phone 594-3366

Oakwood Ohio

VILLA SHOE STORE

Bryan Defiance

OAKWOOD NEWS

Commercial Job Printing

Oakwood Ohio

FESSEL'S JEWELRY
Watch Repair--Luggage
Diamonds--Purses
Watches--Hats
Clocks--Jewelry

Continental Ohio

Compliments of

BAUGHMAN TILE COMPANY

Paulding Ohio

GOLDENETZ SUPER MARKET AND BAKERY

Defiance Ohio

OAKWOOD LUMBER & HARDWARE
Builders Supplies

Phone 594-3353

Oakwood Ohio

OAKWOOD TELEPHONE CO.

Oakwood Ohio

S & S LOCKER
Complete Locker Supplies & Service
"Everything in Food"

Oakwood Ohio

Compliments of

CHARLES E. JAECKLE

Defiance Ohio

PRICE'S SOHIO SERVICE
Tires--Batteries--Accessories
State Route 113

Oakwood Ohio

H & R ARROWS

Phone 594-2682

Melrose Ohio

Big Head

What is it?

Melrose kids

Big Man

Glamour Girl

Ah

Phew!

PAULDING-PUTNAM ELECTRIC CO-OP

Paulding Ohio

KAUSER TRUCKING SERVICE, INC.

Complete Trucking Needs

Paulding Ohio

Compliments of

ANKNEY INSURANCE

Paulding Ohio

Compliments of
FISHER'S APPLIANCE STORE

110 W. Jackson Phone 399-4021
Paulding Ohio

MOORE'S CLOTHING

Paulding Ohio

MAREMONT DIVISION

Grizzly Division

Paulding Ohio

Compliments of

NATIONAL BANK OF PAULDING

Paulding Ohio

GAMBLES STORE

208 Clinton St. Phone 782-5831

Defiance Ohio

STAHL INSURANCE

113 North Main Street
Phone 399-3777

ACE HARDWARE
Hardware--Plumbing--Paints

Continental Ohio

KAUFMAN'S LOUNGE & STEAK HOUSE
122 West Perry Street
Paulding, Ohio

Compliments of Dan & Rita Kaufman

PAULDING CONSUMERS & SUPPLY CO.
Ashland Oil Products

Phone 399-2706
Paulding Ohio

KECK KOIN LAUNDRY

Oakwood and Paulding

WERLINGS FURNITURE & APPLIANCE

Paulding Ohio

DEFIANCE AREA NEWS

Complete Area Coverage

Defiance Ohio

Compliments of
WILLIAM T. HUNT AND
LaVERNE S. HUNT

Paulding Ohio

Naughty Boy

What a life

Go Jerry Go

Stoned

Marv

Big John

BOB & CAROL'S GREENHOUSE

Flowers for All Occasions

Oakwood & Continental

Compliments of

WHITE'S BARBER AND BEAUTY SHOPS

Oakwood Ohio

WOLLAM'S COAL COMPANY
Lime--Fertilizers
Complete Soil Service

Continental Ohio

RISLEY'S REXALL STORE
School Supplies--Wallpaper
We Have Every Day Needs

Phone 594-3362

AMERICAN VITAMIN & COSMETICS
"We Discount Everything"
Open 9 a.m. to 9 p.m. Mon. thru Sat.
312 Clinton Street
Defiance Ohio

Go '68 Ford
GAUVEY MOTOR CO.

Phone 587-3534
Grover Hill Ohio

BROUGHTON CANNERY

Custom Meat Canning

Broughton Ohio

Shop in Downtown Charloe

CHARLOE STORE

Compliments of
PAULDING CO. SHERIFF'S DEPT.
OAKWOOD POLICE

John Keeler--Sheriff Bud Henke--Chief

CONTINENTAL NEWS REVIEW
Photo Offset and Letter Press Printing

Phone 596-3897
Continental Ohio

SEIBENICK'S OFFICE SUPPLIES

General Office Supplies and Equipment
Phone 782-4950
Defiance Ohio

RIVERVIEW CARRY-OUT AND COFFEE SHOP
Five Span Bridge
Frozen Dairy Desserts and Sandwiches

Phone 393-2271

A Good Rule To Follow

Shop

MANSFIELD SUPER $

PATRONS

Laurence & Ruth Hipp	Grover Hill, Ohio
Foltz Restaurant	Paulding, Ohio
The Print Shoppe	Defiance, Ohio
Honey Dew Restaurant	Grover Hill, Ohio
Cluts Sales and Service	Paulding, Ohio
Davis Pontiac	Paulding, Ohio
Meredith Drug Store	Paulding, Ohio
Switzer's Sales	Melrose, Ohio
Bradford's Garage	Continental, Ohio
T. J. Earl M.D.	Defiance, Ohio

I'll spread it around

m-m-good

Wanna try?

Compliments of Butch Schultz

F. C. SCHULTZ PLUMBING

AND HEATING CO.

Phone 782-4075
Residence Phone 782-8501

517-519 Perry Street
Defiance, Ohio

OAKWOOD IGA

Toys--Groceries--Fresh Meats--Produce

Shoes--Dry Goods

Phone 594-3351
Oakwood

State Route 113
Ohio

REMEMBER . . . if You Didn't

Buy It at BARGAIN CITY

. . . YOU PAID TOO MUCH!

BARGAIN CITY

1800 No. Clinton

Defiance, Ohio

EVERY-DAY DISCOUNT PRICES

FAMOUS BRAND NAMES

Compliments to Class of '68

Transit-Mixed Concrete

Delivered to Your Job
Mixed to Your Specifications
Heated for Winter Use

In Stock for Sale

1. Reinforced Concrete Septic Tank
2. (Septic-Care) Household Aeration Systems, Distribution for Paulding and 5 Neighboring Counties
3. Concrete Block and Masonry Supplies
4. Reinforcing Steel and Mesh
5. Sewer Pipe, Vertified, Cast Iron, Permaline (Fidered), and Plastic Pipe and Fittings for the Same
6. Water Lines--Galvanized, Copper, Plastic, (100 lb. Working Pressure) and Fittings for the Same

We Do the Following Services
Air Compressor
Tractor Backhoe Service
Drag Line and Crane Service (on Cats)
Portable Welding Service (Electric-and Acetylene)

O. B. WORKMAN, INC.

Transit Mix, Concrete, Building, General Contracting

German Street
Paulding, Ohio
Phone (39) 9-4841

Friends forever

Playing Mommy

Coming on strong.

L. G. BALFOUR COMPANY

The Most Distinguished Name

in School and College Jewelry

Your Guarantee
of

Perfect Satisfaction
Unmatched Quality
Dashing Style
Complete Security

Kent Kazmaier
Findlay, Ohio

THE Balfour MARK

Compliments of

DEFIANCE CLINIC

Defiance Ohio

HOLIDAY INN

Dining Room and
Attractive Banquet Facilities

Phone 782-7015

Defiance Ohio

RETTIG'S MUSIC STORE

Your Music Headquarters for
Northwest Ohio

510 Clinton
Phone 782-8876

Defiance Ohio

DERROW MOTOR SALES, INC.

Pontiac, Cadillac, G.M.C.

For Quality Transportation See
Dick Parrish

622 Clinton Street
Defiance Phone 622-8055 Ohio

THREE RIVERS RENTAL & SALES, INC.

Contractors--Industrial--Home Owners

Equipment & Supplies

1917-19 East Second St.
Phone 784-4842

Defiance Ohio

COOPER'S

Furniture--Frigidaire--Carpeting

Open Every Night
Till 9

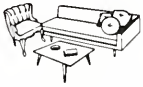

Oakwood, Ohio Phone 594-3322

Great Co-ordination

Hi! Joe

Dancing up a storm.

They melt in your mouth

Problems Sheriff

Dancing Davis

OAKWOOD OIL COMPANY

Shell Products
Firestone Tires

Greasing--Tires--Tubing--Accessories

Phone 594-3356

Oakwood Ohio

GRANT AND HORNISH

INSURANCE

Phone 594-2634

Oakwood Ohio

Compliments of

DICKEY-OAKWOOD CORPORATION

Oakwood, Ohio

KOHART BROS.

Surplus & Salvage

Route 113

Broughton Ohio

HITCHCOCK & TURNER

FOODLAND

Dry Goods--Groceries--Meats

Phone 596-3873

Continental Ohio

STAMBAUGH INSURANCE AGENCY

All Lines of Insurance & Bonds

Fire--Auto--Casualty--Life

Pete Wythe Res. Phone 596-3436

Continental, Ohio Office Phone 596-3886

GLENN W. BAIR

Realtor and Auctioneer

102 E. Jackson St. Phone 399-4811

Paulding, Ohio

Nolan Shisler, Associate

Compliments of

NED WEIBLE FAMILY

Defiance Ohio

This is Marlboro Country

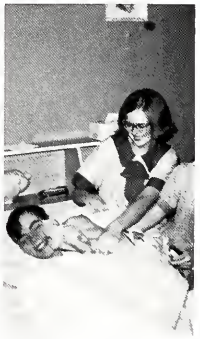

Strangers in the night

?the toothpaste that's wild

All Good Things

Thanks to Karen Grimes and Charlene Grant. They have spent many summer days to get the annual finished.

Come to

Here are Steve Long and Colleen Deatrick--with a friend? Steve and Colleen are enjoying their free time. Have fun! You too Frank.

an End

Here we have the mad rush. To get out the door! After a long year of studying hard everyone is anxious to get out of school and begin summer vacation.

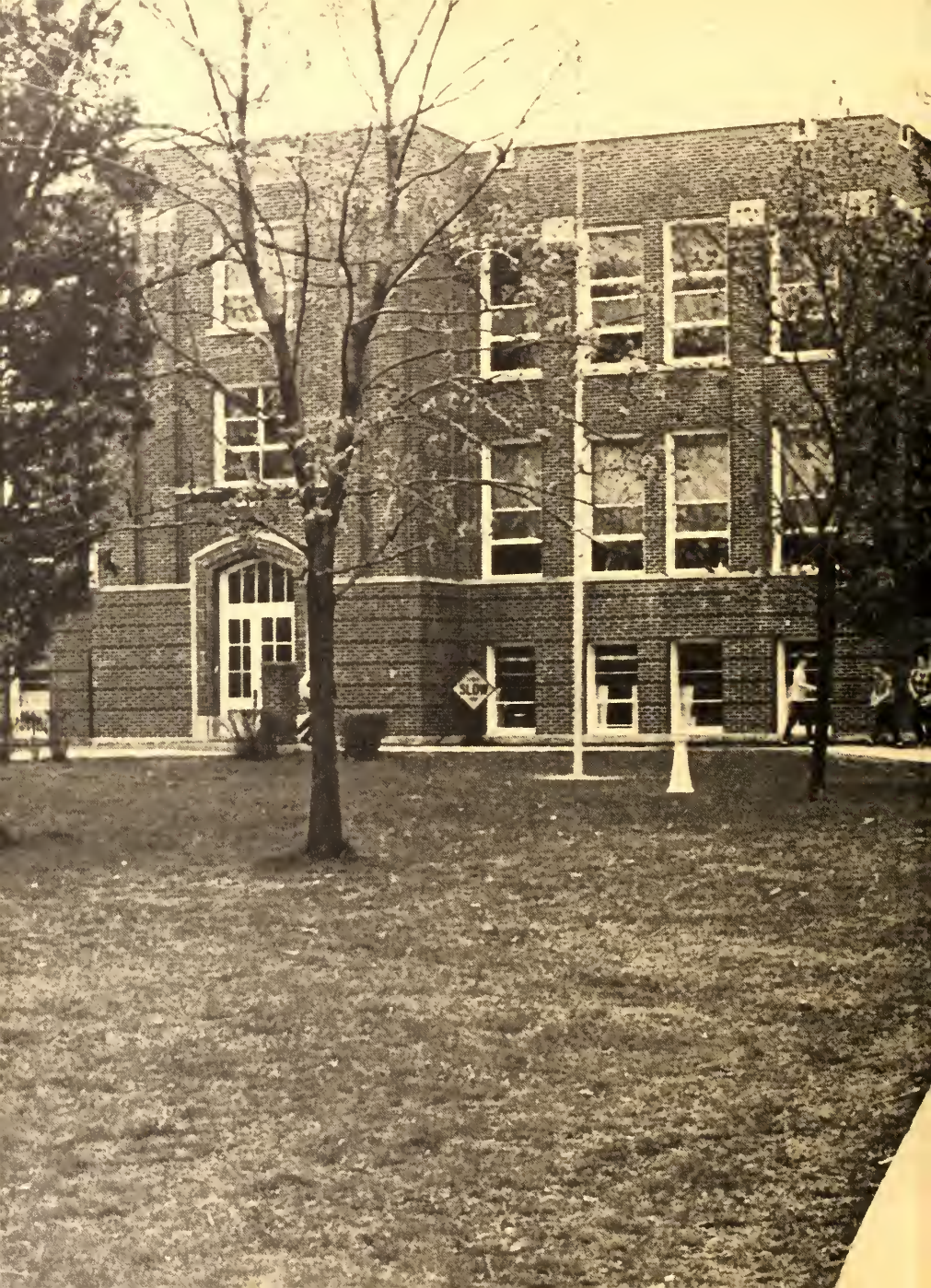
SLOW